FORTY-THIRD ANNUAL
REPORT

OF

The Presbyterian Hospital

OF THE

CITY OF CHICAGO

WITH THE

Forty-second Annual Report

OF THE

WOMAN'S AUXILIARY BOARD

AND THE

Twenty-third Annual Report

OF THE

SCHOOL OF NURSING

Organized and Incorporated 1883

1925

HOSPITAL BUILDINGS
Congress, Wood, Harrison Streets
and Hermitage Avenue

Member American Hospital Association

OFFICERS AND MANAGERS

FOR 1925-1926

President Emeritus—ALBERT M. DAY

President—FRANK S. SHAW

Vice-President—CHARLES H. HAMILL

Treasurer—JAMES A. PATTEN

Secretary—WILLIAM A. DOUGLASS

* * *

MANAGERS

Class 1926

ALBERT M. DAY
JAMES B. FORGAN, JR.
ERNEST A. HAMILL
CHARLES H. HAMILL
SOLOMON A. SMITH
WILLIAM E. SHARP

Class 1927

JOHN B. LORD
JAMES A. PATTEN
FRANK S. SHAW
JOHN W. SCOTT
ALFRED T. CARTON
ROBERT STEVENSON, JR.

Class 1928

CHARLES J. RITTENHOUSE
WILLIAM A. DOUGLASS
FRED. A. POOR
THEODORE A. SHAW
HOLMES FORSYTH
CLIFFORD M. LEONARD

Class 1929

HORACE W. ARMSTRONG
J. HALL TAYLOR
HENRY C. DURAND
JOHN B. DRAKE
ROBERT STUART
THOMAS E. WILSON

* * *

MANAGERS EX-OFFICIO

JOHN TIMOTHY STONE, D. D.
HENRY S. BROWN, D. D.
ROBERT CLEMENTS, D. D.
CHAS. B. SWARTZ, D. D.

STANDING COMMITTEES

FOR 1925-1926

Executive Committee

CHARLES J. RITTENHOUSE
JOHN W. SCOTT
THEODORE A. SHAW
THOMAS E. WILSON
J. HALL TAYLOR
FRED A. POOR
HOLMES FORSYTH

Finance Committee

SOLOMON SMITH
JAMES B. FORGAN, JR.
ERNEST A. HAMILL
ROBERT STUART
JAMES A. PATTEN

House and Building Committee

JOHN B. DRAKE
HENRY C. DURAND
ROBERT STEVENSON, JR.
CLIFFORD M. LEONARD

Medical School and University

HORACE W. ARMSTRONG
WILLIAM E. SHARP
CHARLES H. HAMILL
ALFRED T. CARTON

Nurses and Training School

ALBERT M. DAY
ERNEST A. HAMILL
JOHN B. LORD
WILLIAM E. SHARP

Advisory Committee

CHARLES H. HAMILL
ALFRED T. CARTON
WILLIAM A. DOUGLASS

Nominating Committee

WILLIAM A. DOUGLASS
THEODORE A. SHAW
JAMES B. FORGAN, JR.

MEDICAL BOARD

PRESIDENT—ERNEST E. IRONS
SECRETARY—CARL B. DAVIS

Consulting Physicians

FRANK BILLINGS
JOHN M. DODSON
JAMES B. HERRICK
JOHN A. ROBISON

Attending Physicians

GEORGE F. DICK
ERNEST E. IRONS
WILBER E. POST
ROLLIN T. WOODYATT
RALPH C. BROWN

Associate Physicians

JAMES M. WASHBURN
THEODORE TIEKEN
JAMES R. GREER
SAMUEL R. SLAYMAKER
B. McPHERSON LINNELL
DONALD P. ABBOTT
WILLIAM A. THOMAS
LEE C. GATEWOOD

Assistant Physicians

HOWARD M. SHEAFF
FRANK B. KELLY
JAMES B. EYERLY
ARTHUR R. COLWELL
HOMER K. NICOLL
WILLIAM G. HIBBS
EDGAR J. STIEGLITZ
CHARLES M. BACON
HARRY HUBER
EMMET B. BAY

Resident Physician

DAVID T. PROCTOR

Attending Pediatrician

CLIFFORD G. GRULEE

Associate Pediatrician

ARTHUR H. PARMELEE

Assistant Pediatricians

JOHN A. GARDINER
CECIL T. HEIDEL
CHARLES K. STULIK

Attending Physicians for Neurology and Psychiatry

THOR ROTHSTEIN
PETER BASSOE

Associate

JAMES C. GILL

Assistants

LOREN W. AVERY
JOSEPHINE YOUNG

Consulting Surgeon

WILLIAM T. BELFIELD

Attending Surgeons

ARTHUR DEAN BEVAN
DALLAS B. PHEMISTER

Associate Surgeons

CARL B. DAVIS
VERNON C. DAVID
KELLOGG SPEED
GATEWOOD

Associate Surgeon Orthopedic

CHARLES A. PARKER

Associate Surgeon Oral

FREDERICK B. MOOREHEAD

Associate Surgeons Urologist

HERMAN L. KRETSCHMER
ROBERT H. HERBST

Assistant Surgeons

ALBERT H. MONTGOMERY
EDWIN M. MILLER
GOLDER L. McWHORTER
HILLIER L. BAKER
FRANCIS H. STRAUS
GEORGE H. JACKSON, JR.
HARRY A. OBERHELMAN

Resident Surgeons

EDGAR C. TURNER
RANDOLPH F. OLMSTED

Anæsthetist

ISABELLA C. HERB

Assistant Anæsthetists

MARY LYONS
ALICE McNEAL

Roentgenologist

CASSIE BELL ROSE

Attending Obstetrician and Gynecologist

N. SPROAT HEANEY

Associate Obstetrician and Gynecologist

CAREY CULBERTSON

Associate Obstetrician and Gynecologist

AARON E. KANTER
EDWARD ALLEN
FISKE JONES
KATHLEEN HARRINGTON

Attending Laryngologist and Otologist

GEORGE E. SHAMBAUGH

Associate Laryngologist

D. B. HAYDEN

Assistant Laryngologists and Otologists

GEORGE A. TORRISON
JACOB W. HOLDERMAN
THOMAS W. LEWIS
EDWIN A. McGINNIS

Resident Laryngologist and Otologist

RICHARD W. WATKINS

Attending Ophthalmologist

WILLIAM H. WILDER

Assistant Attending Ophthalmologists

JOHN B. ELLIS
THOMAS D. ALLEN
CHARLES G. DARLING
EARLE B. FOWLER
WM. G. REEDER
JAMES P. FITZGERALD
HERMAN P. DAVIDSON

Attending Dermatologist

OLIVER S. ORMSBY

Assistant Dermatologists

EDWARD A. OLIVER
J. FRANK WAUGH
JAMES HERBERT MITCHELL
MICHAEL HIGGINS EBERT
ERNEST L. McEWEN

Attending Pathologist

EDWIN R. LeCOUNT

Resident Pathologist

CARL W. APFELBACH

Attending Chemist

RALPH W. WEBSTER

EXECUTIVE STAFF

Superintendent
ASA S. BACON

Assistant Superintendents
HERMAN HENSEL
ERNEST G. McKAY

Principal of School for Nurses
MISS M. HELENA McMILLAN

Matron
MISS LUCY J. CLARK

Social Service
MISS JESSIE BREEZE

Pharmacy
WILLIAM GRAY

Occupational Therapy
MISS WINIFRED BRAINERD

HOUSE STAFF

1925

	Beginning of Service
Heyworth N. Sanford	July, 1923
Bertrand O. Woods	July, 1923
Clifford L. Dougherty	January, 1924
John V. Lawrence	January, 1924
Eben J. Carey	April, 1924
Everett N. Collins	April, 1924
Randolph F. Olmsted	April, 1924
Silber C. Peacock	April, 1924
J. Bailey Carter	May, 1924
Herbert F. Fenwick	July, 1924
William F. Kroener	July, 1924
Clarence R. LaBier	July, 1924
Richard Biddle Richter	July, 1924
F. Lowell Dunn	September, 1924
Richard Watkins	September, 1924
Willard F. Hollenbeck	September, 1924
Annette Mebane	October, 1924
Cecil A. Raymond	October, 1924
Louis P. River, Jr	October, 1924
David T. Proctor	January, 1925
George J. Rukstinat	January, 1925
Thomas Addison Baird	January, 1925
Arthur J. Atkinson	January, 1925
William M. McKay	January, 1925
John S. Ashby	April, 1925
Mark L. Loring	April, 1925
Eleanor I. Leslie	April, 1925
Samuel M. Creswell	May, 1925
Ernest C. Janes	July, 1925
Alva A. Knight	July, 1925
Willis E. Gouwens	July, 1925
James W. MacQueen	July, 1925
Stanley E. Lawton	September, 1925
George F. C. Fasting	October, 1925
Loren C. Sheffield	October, 1925
George W. Koivuniemi	October, 1925

THE JANE MURDOCH MEMORIAL BUILDING

FORTY-THIRD ANNUAL MEETING OF THE PRESBYTERIAN HOSPITAL SOCIETY OF THE CITY OF CHICAGO

CHICAGO, JANUARY 19, 1926.

The annual meeting of the hospital society was held in the chapel of the hospital on Tuesday, January 19th, 1926, at 1 o'clock p. m., there being about forty-five members present.

Mr. Frank S. Shaw, President of the Board of Managers, was in the Chair; and Asa S. Bacon, Superintendent of the hospital, acted as Secretary.

Prayer was offered by Henry Seymour Brown, D.D., Executive Secretary of the Presbyterian Board of Church Extension, and newly elected to the Board of Managers to succeed Dr. Josiah Sibley.

Minutes of the last previous annual meeting were read and approved.

The President introduced in turn Mrs. Perkins B. Bass, President of the Woman's Auxiliary Board; Miss M. Helena McMillan, Superintendent of the Training School of Nursing; John Timothy Stone, D.D., Pastor of the Fourth Presbyterian Church, and Mr. Asa S. Bacon, Superintendent of the hospital, each of whom gave a short address.

REPORT OF THE PRESIDENT

The year 1925 has been, in many ways, a very trying one to the workers in our hospital. Early in the summer it was decided to make some changes and enlargements in the hospital and the work was started as promptly as possible thereafter. From that time on for the balance of the year our hospital workers carried on the activities of the institution under very great difficulties. It becomes the duty of the President in this public way to give due credit to our administrative force, our nursing force and, indeed, all of our workers for the energy with which they have met the situation and the patience with which they have carried on their duties.

The close of the year finds the alterations and improvements almost completed. Additional quarters have been made for our internes, five rooms having been added. We have completed the connecting link between the Pavilion and the Jones Building, adding something like forty rooms to the capacity of the hospital. We are at the moment putting in a very greatly improved kitchen for our general dietitian and in a short time that will be in full operation. The operating rooms, X-ray and Laboratory will all be on the sixth floor, adding greatly to the efficiency of the service. We are still at work on the seventh floor and when the work is completed we will, it is hoped, have our entire obstetrical department on that floor. The new rooms added are as complete in their furnishings and equipment as finances and brains can make them, the style and the equipment being largely due to the efforts and ability of our general superintendent, Mr. Bacon. The forces of the hospital may justly be proud of these improvements.

One notable achievement stands out perhaps in the year's work and that is the improvement in our operating rooms to avoid disconcerting explosions from the effects of static electricity on anæsthetic gases. I believe that the Presbyterian was the first hospital to grapple with this problem, and we have it solved to the satisfaction of our surgeons and hospital management. In this work we were greatly assisted by Mr. Louis A. Ferguson, Mr. F. B. Johnson and Mr. E. O. Schweitzer of the Testing Department of the Commonwealth Edison Company. To these representatives of the Commonwealth Edison Company public thanks are hereby given. The difficulty has, I believe, been fully solved and I believe it is now quite impossible for an explosion to occur in our operating rooms.

I regret to call attention to the fact that the year 1925 was closed with a substantial deficit; the result very largely, of course, of decreased capacity while the alterations were going on; and also to the fact that our charity account for last year amounted to over $210,000.00. In this connection, I again wish to call your attention to the excess of our charity over the amount received from the general endowment. This year our charity cost us more than $40,000.00 over and above what we received from our general endowment fund.

The endowment fund was increased during the year by the following:

Lucy Fitch	$ 141.60
Jacob Mortenson	5,000.00
Charles L. Hutchinson	5,000.00
Edward Arthur Magie	5,000.00

It is the sad duty of the President to call attention to the death of Dr. David W. Graham, for many years an outstanding figure in the history of the hospital. He served as attending surgeon for twenty-nine years and as consulting surgeon as long thereafter as he lived. It will be noted that the early years of this term of service occurred during the beginnings of the hospital, and to Dr. Graham, in common with the other men of his time, much is due for the constructive service which has resulted in the hospital of today. I also have to call attention to the death of Dr. George F. Sutherland, a member of our staff, a young man of great promise and much beloved.

It is unnecessary for me in this report to go into figures, as the records of the various departments will appear in our year book for your inspection and consideration.

I desire again to give full credit to our forces whose labors in this hospital have given it the very prominent position which it has among the hospitals of the country.

Respectfully submitted,

FRANK S. SHAW,
President.

The following members of the Board of Managers whose terms expired at this meeting were unanimously elected to serve for four succeeding years.

J. HALL TAYLOR	HORACE W. ARMSTRONG
THOMAS E. WILSON	HENRY C. DURAND
JOHN B. DRAKE	ROBERT STUART

SUPERINTENDENT'S REPORT

Patients admitted during the twelve months ending December 31, 1925.

Adults	7,876
Children under 14	1,567
Maternity babies	535
Attendants (relatives of patients)	748
Total admitted	10,726

CLASSIFIED

Patients admitted to private rooms (33 per cent)	3,292
Patients admitted to wards (67 per cent)	6,686
Number of full-pay patients admitted (33 per cent)	3,293
Number of part-pay patients admitted (36 per cent)	3,592
Number of free patients admitted (31 per cent)	3,093
Medical patients (33 per cent)	3,283
Surgical patients (50 per cent)	4,990
Gynecological patients (5 per cent)	500
Obstetrical patients (6 per cent)	674
New babies	535
Patients died (including all emergency cases who died within 24 hours after admission, 3 per cent) (autopsies, 228)	321

DAYS' TREATMENT OF PATIENTS

Number days' treatment full-pay patients (33 per cent)	41,345
Number days' treatment part-pay patients (36 per cent)	45,103
Number days' treatment entirely-free patients (31 per cent)	38,839
Total days' treatment	125,287

HOSPITAL CHARITY WORK

Part-pay patients (days' treatment) (36 per cent)	45,103
Entirely-free patients (days' treatment) (31 per cent)	38,839
Free and part-pay X-ray skiagraphs and treatment	7,641
Free laboratory tests special blood and spinal fluid	4,130
Free dressings given patients after leaving hospital	1,412
Free use of operating rooms	1,222
Patients referred to Social Service Department	835
Patients referred to Occupational Therapy	537
Free radium treatments	121

DISTRICT CHARITY WORK

Obstetrical patients treated in their homes	753
Number of births	764
Calls made by doctors and nurses	6,123

GENERAL INFORMATION

Average daily number of patients	343
Average length of stay of patients	12½
Largest number of patients at any time	410
Number of operations performed	4,989
Number of different nationalities treated	34
Number of ambulance trips	252
Number of employees	375
Number of house physicians	30
Average number of special (graduate) nurses	67
Average number of student nurses enrolled	189
*Number of patients' beds (not including maternity babies)	375
†Average daily cost per capita	7.40

†The increase in our daily cost was due to building operations.
*The decrease in beds was due to remodeling the Jones Building.

BUILDINGS

The Daniel A. Jones Building

BUILT BY THE DANIEL A. JONES ESTATE

The Jane Murdoch Memorial Building

BUILT BY A BEQUEST FROM THOMAS MURDOCH

The Private Pavilion

BUILT BY SUBSCRIPTIONS FROM FRIENDS OF THE HOSPITAL

The Sprague Home for Nurses

BUILT BY MRS. A. A. SPRAGUE AND THE FRIENDS OF O. S. A. SPRAGUE FOR "A MEMORIAL FOR TWO LIVES WHICH WERE UNUSUALLY AND BEAUTIFULLY CLOSE"

FORM OF BEQUEST

I give and bequeath to THE PRESBYTERIAN HOSPITAL OF THE CITY OF CHICAGO, incorporated under the law of the State of Illinois, the sum of.....Dollars, to be applied to the use and benefit of the said hospital, under the direction of the managers thereof.

FORM OF DEVISE

I give and devise to THE PRESBYTERIAN HOSPITAL OF THE CITY OF CHICAGO, incorporated under the law of the State of Illinois, all that, etc. [*describe the property*], to be had and holden to the said THE PRESBYTERIAN HOSPITAL OF THE CITY OF CHICAGO, and their successors and assigns, for the use and benefit of the said hospital.

FREE BEDS AND MEMBERS

A donation of $50,000 entitles the donor to name a twelve-bed ward, which shall remain as a perpetual memorial to the donor, or any other individual he wishes.

A donation of $20,000 carries the same privilege for a four- or six-bed ward.

A donation of $10,000 entitles the donor to designate a room in the Private Pavilion which shall be named as desired by the donor and remain as a perpetual memorial.

A donation of $7,500 designates a bed in perpetuity.

A donation of $5,000 designates a bed during one life.

A donation of $5,000 designates a bed in the Children's Ward in perpetuity.

A donation of $300 annually designates a bed in the general wards.

A donation of $100 or more constitutes the donor a life member of the institution.

A yearly donation of $10 constitutes an annual member.

MEMORIAL ROOMS

The following rooms are named by reason of $10,000 gifts.

The Tuthill King Room, by Mr. King when the hospital was organized.

The Henry Corwith Room, by his daughters: Mrs. Charles I. Dangler, Mrs. E. A. Hamill, Mrs. Ambrose Cramer and Mrs. Alfred L. Baker.

The Mrs. Cornelia Johnston Williams Room, by Mr. Simeon B. Williams, Miss Anna P. Williams and Miss Cornelia B. Williams.

The John Wentworth Room, by Mrs. Roxana Wentworth Bowen.

The Harriet A. Jones Room, by the D. A. Jones Estate.

The Mary O. Newell Room, by the D. A. Jones Estate.

The Harriet G. Sabin Room, by the D. A. Jones Estate.

The Isabella C. Allen Room, by the D. A. Jones Estate.

The Marshall Field Employes' Room, by Marshall Field.

The Margaret Murdoch Room, by Thomas Murdoch.

The Mrs. L. C. Paine Freer Room, by the L. C. Paine Estate.

The Frances E. and Vernera L. Corey Room, by Mrs. John B. Drake in memory of her parents.

The Frederick Haskell Room, by Frederick T. Haskell.

The Benjamin F. Felt Room, by Mrs. B. F. Felt.

The William Blair Memorial Room, by Mrs. William Blair and Edward T. Blair.

The Henry W. and Aurelia R. King Room, by Francis King and Mrs. Cyrus Bentley.

The Abijah Keith Room, by Sarah Miller Keith.

The Avarana Room.

The Henry C. Durand Room, by the Estate of Henry C. Durand.

The Phœbe Carter Room, by the Estate of Mrs. Phœbe Carter.

The Jane Harding Batterill Room, by her daughter, Jane B. Prince.

The James C. King Room, by the Estate of James C. King.

The William H. Hughitt Memorial, by Mr. and Mrs. Marvin Hughitt.

The Mary H. Poole Memorial, by Abram Poole.

The Albert Keep Room, by Mrs. Harriet D. Keep in memory of her husband.

The Lucia E. Sprague Room, by Albert A. Sprague.

The Maria Warren Cobb Room, by Silas B. Cobb.

The Edward M. Teall Room, by the Board of Underwriters.

The Helen Marquis Room, by the Woman's Auxiliary Board and Alumnæ Association of the Illinois Training School for Nurses.

The Mary A. Ryerson Room, by Martin A. Ryerson.

The James and Mary E. Soper Room, by W. A. Soper, J. C. Soper and Helen S. Heywood.

The Frank Julian Room, by the Estate of Frank Julian.

The Dr. Robert C. Hamill Room, by Ernest A. Hamill.

The Elizabeth McCormick Room, by C. H. McCormick, Jr.

The Cyrus H. McCormick Room, by Mrs. N. F. McCormick.

The Mary M. Byrne Memorial Room, by the Woman's Auxiliary Board and the Alumnæ of the Presbyterian Hospital School of Nursing.

The Hooker and Jones Room, in memory of Mrs. J. W. Hooker and Mrs. N A. Jones, by the Estate of Francis E. Curtiss.

The Edward Brust Room, by the Estate of Francis E. Curtiss.

The Mrs. Henry Curtiss Room, by the Estate of Francis E. Curtiss.

The Mary Jane Willing Room, by Henry J. Willing and Miss Willing.

The Frederic A. Keep Room, by Mrs. Sarah R. Beach, Mrs. Alice K. Blair, Miss Frances R. Keep and Mr. William F. Keep in memory of their brother.

The Antoinette K. Dangler Room, by the Estate of Mrs. Charles I. Dangler.

Anna B. Foote Averell Room, by Anna F. Grant, in memory of her aunt.

The Byron L. Smith Room, by his sons.

The Frederick W. Crosby Room, by his bequest.

The William Stanley North Memorial Room, by Mrs. William Stanley North.

The Edward F. and Dwight Lawrence Room, by Mrs. E. F. Lawrence.

The Thomas S. Kirkwood Room, by his bequest.

The S. W. and F. H. Rawson Room, by Frederick H. Rawson.

The Emma McCormick Smith Room, by Madame McCormick.

The Albert A. Sprague Room, by his bequest.

The Eugene S. Pike Rooms, by Mrs. Eugene S. Pike, Eugene R. Pike, Charles B. Pike, and William W. Pike.

The Mrs. James M. Walker Room, by her bequest.

The Mary Raynolds Black Room, by her sister, Elizabeth Harris Black.

The Mary Rose Harris Room, by her bequest.

The Edith F. S. Shaw Room, by Mr. and Mrs. W. S. Shaw.

The Ministers and Missionaries Room, by the Woman's Auxiliary Board.

The Albert and Esther Soper Room, established by bequest of Mrs. Etta Soper Smith.

The William F. Keep Room, established by bequest of Mr. Keep and gift of Miss Frances R. Keep.

The Phœbe Hough Armstrong Room, by bequest of her son, F. H. Armstrong.

The George Roseman Nichols Room, by his bequest.

The Bernard A. Eckhart Room, by Bernard A. Eckhart.

The James Nelson Raymond Room, by Anna Louise Raymond.

The Anna Louise Raymond Room, by Anna Louise Raymond.

The Mrs. Charles A. Reed Room, by bequest of her daughter, Mary Reed.

The Grace B. Caldwell Room, by bequest of her husband, Frank C. Caldwell.

MEMORIAL BEDS

The William Armour Memorial Ward of ten beds, by Mrs. Bertha Cobb Armour in memory of her husband.

The A. J. Averell Memorial Ward of ten beds, by Mrs. A. J. Averell in memory of her husband.

The Margaret McKay Bed, by Mrs. Barbara Armour.

The Chicago Theological Seminary Bed, by the D. A. Jones Estate.

The McCormick Theological Seminary Bed, by the D. A. Jones Estate.

The Jacob Beidler Bed, by Jacob Beidler.

The Simon Reid Bed, by the Estate of Simon Reid.

The Lake Forest Church Bed, by the Lake Forest Presbyterian Church congregation.

The Sunshine Bed, through the personal effort of Miss Frances D. Gould.

The Sidney Sawyer Bed, by the Estate of Sidney Sawyer.

The Lafayette McWilliams Bed.

The Claudius B. Nelson Bed, No. 1, by the Estate of Mary Rutherford Nelson.

The Ada Z. E. Piper Bed, by the A. Z. E. Piper Estate.

The Mary A. McDevitt Bed, by Mrs. S. P. McDevitt.

The Phœbe Carter Bed, by the Estate of Miss Phœbe Carter.

The Isabella McLerie Bed.

Cheer-up Beds No. 1, No. 2, No. 3 and No. 4, by the various Sunday Schools in Chicago Presbytery.

Three beds in Children's Ward by Tag Day Workers of the Woman's Auxiliary Board.

MEMORIAL ROOMS
TUTHILL KING
HENRY CORWITH
CORNELIA JOHNSTON WILLIAMS
JOHN WENTWORTH
HARRIET A. JONES
HARRIET G. ABIN
ISABELLA C. ALLEN
MARY O. NEWELL
MARSHALL FIELD
MRS. L. C. PAINE FREER
MARGARET MURDOCH
FRANCIS E. AND VERNERA L. COREY
FREDERICK HASKELL
BENJAMIN F. FELT
HENRY W. AND AURELIA R. KING
WILLIAM BLAIR
ABIJAH KEITH
HENRY C. DURAND
PHOEBE CARTER
JANE HARDING BATTERILL
JAMES C. KING
WILLIAM H. HUGHITT
MARY H. POOLE
ALBERT KEEP
LUCIA E. SPRAGUE
MARIA WARREN COBB
EDWARD M. TEALL
HELEN MARQUIS
MARY A. RYERSON
JAMES AND MARY E. SOPER
FRANK JULIAN
DR. ROBERT C. HAMILL
ELIZABETH McCORMICK
AVARANA
CYRUS H. McCORMICK
MARY M. BYRNE
MRS. J. W. HOOKER & MRS. N. A. JONES
EDWARD BRUST
MRS. HENRY CURTISS
ANTOINETTE K. DANGLER
FREDERIC A. KEEP
ANNA B. FOOTE AVERELL
EMMA McCORMICK SMITH
ALBERT A. SPRAGUE
EUGENE S. PIKE

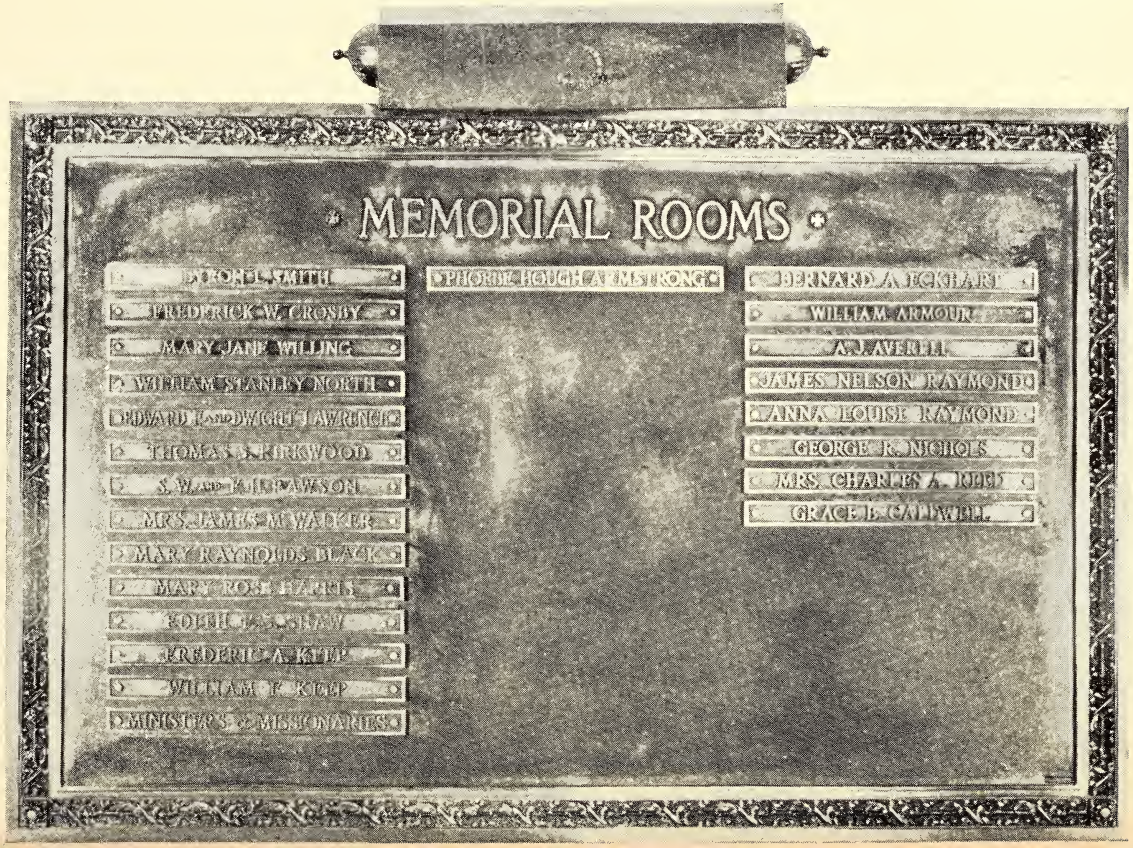
MEMORIAL ROOMS
PHOEBE HOUGH ARMSTRONG
FREDERICK W. CROSBY
MARY JANE WILLING
WILLIAM STANLEY NORTH
THOMAS S. KIRKWOOD
MRS. JAMES M. WALKER
MARY RAYNOLDS BLACK
MINISTER'S & MISSIONARIES
BERNARD A. ECKHART
WILLIAM ARMOUR
A. J. AVERELL
JAMES NELSON RAYMOND
ANNA LOUISE RAYMOND
GEORGE R. NICHOLS
MRS. CHARLES A. REED
GRACE B. CALDWELL

The Louise Weagley McWilliams Bed.
The Nellie W. Tripp Bed, by J. Stephen Tripp.
Cornelius B. Williams Bed.
Leverett Thompson Bed.
E. H. Smith Bed.
Joseph M. Morris Bed.
Edward Arthur Magie.

By the payment of $300 each, the following annual designations have been made:

Fourth Presbyterian Church Bed.
Kenwood Evangelical Church. (Two Beds.)
The Pauline Otis Bed, by Mrs. Joseph Otis.
The Lamson Bed, by Mrs. Howard Agnew Johnston.
The Richard A. Wells Bed, by Mrs. Wells.

All money received for memorial rooms and from bequests is credited in all cases to the Endowment Fund, and is not used for the administration of the hospital or for building. The income from endowment has never equaled the charity account.

TREASURER'S REPORT

STATEMENT OF CASH RECEIPTS AND DISBURSEMENTS FOR THE TWELVE MONTHS ENDING DECEMBER 31, 1925

HOSPITAL OPERATING ACCOUNT

CASH BALANCE, JANUARY 1, 1925..			$ 79,007.24
Cash Receipts:			
Income from Investment Funds—			
Endowment Fund:			
Interest and Dividends from Bonds and Stocks	$ 165,496.42		
Estate of Cyrus M. Hawley	2,974.70		
B. A. Eckhart Fund	481.25		
Illinois Merchants Trust Co. Income Geo. B. Harris Estate	338.37		
		$ 169,290.74	
Administrative Contingent Fund:			
Interest and Dividends from Bonds and Stocks		18,208.00	
Funds for Specially Designated Purposes:			
Harriet A. Jones Fund for care of rooms—Bond Interest	$ 225.00		
Helen B. North Fund for Special Nurse in Ward—Bond Interest	900.00		
F. A. Hardy Fund for Special Surgeon for Heart Research	600.00		
Grace B. Caldwell Room Fund for Furnishings and Flowers—Bond Interest	250.00		
		1,975.00	
		$ 189,473.74	
Donations Received—			
Centenary Fund:			
A Friend	$ 250.00		
Hibbard, Spencer, Bartlett Co	100.00		
Murphy Varnish Company	50.00		
T. A. Shaw	100.00		
W. A. Douglass	250.00		
F. A. Poor	125.00		
Bowman Dairy Co	100.00		
Alfred T. Carton	100.00		
John P. Welling	1,000.00		
Chicago, Burlington & Quincy R. R.	500.00		
Louis F. Swift	100.00		
Pynchon & Co	100.00		
F. H. Rawson	1,000.00		
Robert Forsyth	200.00		
Harris Winthrop Co	100.00		
Forward	$ 4,075.00	$ 189,473.74	$ 79,007.24

Centenary Fund (Cont'd)—Forward	$ 4,075.00	$ 189,473.74	$ 79,007.24
Chauncey Keep	100.00		
F. C. Farwell	100.00		
Cyrus Bentley	25.00		
George M. Reynolds	150.00		
David R. Forgan	50.00		
John W. Scott	100.00		
Carson, Pirie, Scott & Co	100.00		
B. E. Sunny	25.00		
Charles B. Hill	10.00		
Martin A. Ryerson	200.00		
James O. Heyworth	50.00		
H. R. Crowell	100.00		
A. B. Dick	1,000.00		
G. F. Swift	500.00		
Arthur B. Jones	250.00		
John V. Farwell Co	50.00		
W. L. Brown	250.00		
Thomas E. Donnelley	200.00		
Edward Hines	100.00		
Eugene R. Pike	200.00		
Douglas Smith	100.00		
Harold H. Swift	100.00		
American Laundry Machinery Co	10.00		
Ed. B. Butler	100.00		
Albert H. Wetten	250.00		
Irwin Rew	50.00		
		8,245.00	
Churches:			
Third Presbyterian Church	$ 365.01		
Howell Neighborhood House	20.00		
Fourth Presbyterian Church	1,620.95		
Wheeling (Ill.) Presbyterian Church	5.00		
Church of Covenant	30.35		
First Presbyterian Church of Oak Park	70.00		
Emerald Avenue Presbyterian Church	31.24		
Second Presbyterian Church	853.16		
Presbyterian Church of Berwyn	124.25		
Onward Presbyterian Church	30.00		
First Presbyterian Church	1,299.52		
Peotone Presbyterian Church	33.30		
Itasca Presbyterian Church	9.65		
River Forest Presbyterian Church	87.86		
Endeavor Presbyterian Church	26.92		
Campbell Park Church	22.04		
LaGrange Presbyterian Church	187.23		
Palos Park Presbyterian Church	14.40		
Lake Forest Presbyterian Church	220.17		
Ridgeway Avenue Presbyterian Church	10.00		
Faith Presbyterian Church	44.00		
Carter Memorial Assyrian Presbyterian Church	58.00		
Brookline Presbyterian Church	27.35		
Highland Park Presbyterian Church	202.05		
Church of Our Savior	21.10		
Forward	$ 5,413.55	$ 197,718.74	$ 79,007.24

Churches (Cont'd)—Forward	$ 5,413.55	$ 197,718.74	$ 79,007.24
Olivet Institute	50.00		
Union Church of Hinsdale.....	50.00		
Edgewater Presbyterian Church.....	331.84		
Morgan Park Presbyterian Church...	80.00		
Bethlehem Presbyterian Church.....	26.50		
Norwood Park (New Era).....	60.73		
Normal Park Presbyterian Church...	72.38		
Bethany Presbyterian Church.....	25.00		
Westminster Presbyterian Church.....	6.75		
Hyde Park Presbyterian Church.....	123.00		
Central Presbyterian Church.....	81.25		
Woodlawn Park Presbyterian Church.	227.78		
Millard Avenue Presbyterian Church..	27.59		
First Church of Libertyville, Ill.....	2.00		
Roseland Presbyterian Church.....	40.65		
Braidwood Presbyterian Church.....	11.65		
First Church of Chicago Heights.....	20.40		
First Italian Presbyterian Church.....	15.00		
North Chicago Presbyterian Church..	7.59		
Fullerton Avenue Presbyterian Church	80.00		
Ravenswood Presbyterian Church.....	270.22		
First Church of Evanston.....	20.00		
Riverside Presbyterian Church.....	25.00		
		7,068.88	
Individuals:			
Mrs. F. L. Sutherland.....	$ 5.00		
Mme. Bethune Babcock.....	5.00		
Christine F. Bronson.....	5.00		
By Former Patient.....	1.00		
Mrs. Rhoda S. Hanson.....	10.00		
		26.00	
Special Donation—Dr. Walter Winholt:			
Furnishings and Equipment for Children's Ward		1,000.00	
Yearly Beds:			
Churches—			
Hyde Park Presbyterian Church	$ 200.00		
Fourth Presbyterian Church.....	285.00		
Union Church of Hinsdale.....	200.00		
First Church of Austin.....	300.00		
Kenwood Evangelical Church..... ...	300.00		
		1,285.00	
Individuals:			
Woman's Auxiliary Board.....	$ 157.50		
Pauline Otis Bed.....	300.00		
Richard A. Wells Bed.....	300.00		
Lamson Memorial Bed.....	300.00		
		1,057.50	
Delicacies (Woman's Auxiliary Board)	785.80		
Less: Purchases.....	785.80		
Forward		$ 208,156.12	$ 79,007.24

Forward			$ 208,156.12	$ 79,007.24
Securities Matured, Sold, Etc.:				
Administrative Contingent Fund	$ 2,951.85			
Geo. B. Harris Estate	25,000.00			
Sales to Endowment Investment Fund	231,885.65			
			$ 259,837.50	
Interest from Bank Balances	$ 1,330.31			
Congress Street Rents	1,623.25			
Miscellaneous	205.00			
			$ 3,158.56	
				471,152 18
				$ 550,159.42
Cash Disbursements:				
Annual Gift for Social Service—Woman's Auxiliary Board			400.00	
Donation to School of Nursing to Cover Operating Deficit for Year			7,550.63	
Agents' Fee, Northern Trust Co			1,012.50	
Congress Street Property Expenses, Taxes, etc.			586.14	
Wages, Free Ward Nurse			1,500.00	
Exchange Paid on Checks			440.28	
Extraordinary Hospital Building Repairs			855.00	
Furnishings, Fixtures, and Renewals			1,758.28	
Construction in Progress (New Bldg.)			236,709.57	
Miscellaneous Expense			6,793.51	
Furniture and Fixtures, New Additions			12,240.85	
Payments Made from Funds for Specially Designated Purposes:				
Helen B. North Fund, for Special Nurse in Ward — Wages Paid		$ 1,482.03		
Diabetic Fund—Insulin Purchases		2,578.66		
F. A. Hardy Fund for Special Surgeon, paid to Special Surgeon		300.00		
Diphtheria Research Fund—Unexpended Portion Returned to Original Donor		301.04		
Grace B. Caldwell Room Fund for Furnishings and Flowers—Flowers Purchased		110.00		
			4,771.73	
Securities Purchased from Endowment Investment Fund			12,555.00	
Hospital Account:				
Hospital Operating Expenses		$ 946,056.81		
Charity Work Performed		210,292.99		
		$1,156,349.80		
Less—Hospital Operating Income		932,512.05		
		$ 223,837.75		
Add — Adjustment. To Convert to Cash Basis Accounts Payable (Net Decrease)	$ 29,712.94			
Accounts Receivable (Net Decrease)	6,750.68	22,962.26	246,800.01	533,973.51
				$ 16,185.91

ENDOWMENT FUNDS

Cash Balance, January 1, 1925			$ 108,639.26
Receipts:			
Endowments Received—Hospital:			
Jacob Mortenson	$ 5,000.00		
C. L. Hutchinson	5,000.00		
Edward Arthur Magie	5,000.00		
Lucy B. Fitch	141.60		
		$ 15,141.60	
Contributions to Endowments, Etc. Hospital:			
Child's Free Bed Fund	$ 2,679.08		
Helen Rosendal Fund	365.00		
Dr. David Wilson Graham Fund	1,385.00		
Tag Day Bed Fund	500.00		
Gladys Foster Fund	1,294.00		
Mary Byrne Fund	500.00		
Geo. B. Harris Estate	1,908.30		
Nelson B. Holden Fund	251.79		
		8,883.17	
Contribution to School of Nursing Endowment Fund		3,987.12	
Securities Matured, Sold., Etc.			
Endowment Fund—Hospital	$ 259,068.09		
Securities Sold to General Investment Fund	12,555.00		
		271,623.09	
			299,634.98
			$ 408,274.24
Disbursements:			
Securities Purchased		$ 171,434.85	
Securities Purchased from General Investment Fund		231,885.65	
			403,320.50
Cash Balance, December 31, 1925:			
Endowment Fun—Hospital		$ 4,278.79	
Woman's Auxiliary Board Endowment Fund		135.00	
School of Nursing Endowment Fund		539.95	
			$ 4,953.74

THE JONES MEMORIAL BUILDING

GENERAL ENDOWMENTS—HOSPITAL

DECEMBER 31, 1925

Wm. Armour Free Ward		$ 50,000.00
Albert J. Averell Free Ward		50,000.00
Henry Corwith		10,000.00
Mrs. Cornelia Johnson Williams		10,000.00
John Wentworth		10,000.00
Marshall Field		10,000.00
L. C. Paine Freer		10,000.00
Margaret Murdoch		10,000.00
F. E. Corey		10,000.00
Frederick Haskell		10,000.00
Benj. F. Felt		10,000.00
Wm. Blair		10,000.00
Aurelia P. King		10,000.00
Abijah Keith		10,000.00
Henry C. Durand		10,000.00
Phoebe Carter		15,000.00
James C. King		10,000.00
Helen Marquis		10,000.00
E. M. Teall		10,000.00
Frederic A. Keep		10,000.00
Mrs. Margaret McKay		5,000.00
Mrs. Silas B. Cobb		5,000.00
Jacob Beidler		5,000.00
Simon Reid		5,000.00
Lake Forest Church		5,000.00
Sunshine Bed		5,000.00
Sidney Sawyer		5,000.00
Estate Ada Z. E. Piper		5,000.00
Mary Day McDevitt		5,000.00
LaFayette McWilliams		5,000.00
Isabelle McLerie		5,000.00
Hugo S. Palmer		5,157.64
Mary Jane Willing		10,000.00
Daniel A. Jones—Free Beds and Rooms—		
Harriet P. A. Jones Room	$10,000.00	
Mary O. Newell Room	10,000.00	
Harriet G. Sabin Room	10,000.00	
Isabella C. Allen Room	10,000.00	
Chicago Theological Seminary	5,000.00	
McCormick Theological Seminary	5,000.00	
Daniel A. Jones Donation	21,268.66	
Harriet A. Jones	10,000.00	
Harriet A. Jones—Care of Rooms	5,000.00	
		86,268.66
Elizabeth G. Kelly		55,112.37
Marshall Field		25,000.00
O. S. A. Sprague		20,000.00
Mary R. Nelson		9,000.00
Phoebe R. Carter		3,714.73
Ezra Warner		5,000.00
Frederick Haskell		600 00
Mary W. Byrne		16,351.30
Nelson B. Holden		6,880.32
Forward		$ 583,085.02

Forward		$ 583,085.02
Antoinette K. Dangler		10,000.00
Francis E. Curtiss		45,186.09
Jane A. Greene		170.00
May Buckingham		5,000.00
Wm. Thomson		100.00
Joseph N. Field		20,000.00
Endowments—Miscellaneous		5,312.35
Anna B. Foote Averell		10,000.00
Mary Raynolds Black		10,000.00
Ministers and Missionaries Room		10,000.00
Cyrus M. Hawley		20,000.00
Edward Morris		5,000.00
Albert A. Sprague		50,000.00
Frederick H. Rawson Room		10,000.00
F. W. Crosby		10,000.00
Byron Laflin Smith Memorial		10,000.00
Wm. Stanley North		11,000.00
Edward F. and Dwight Lawrence		10,000.00
Thomas S. Kirkwood		70,117.80
Henry H. Forsyth		5,000.00
John P. McWilliams		5,000.00
Eugene S. Pike		20,000.00
Emma McCormick Smith Room		10,000.00
J. Stephen Tripp		5,000.00
Jane B. Prince		6,786.28
Helen B. North (Ward Nurse Fund)		20,000.00
Mae and Alma Trumbull		1,000.00
Woman's Auxiliary Board (Tag Day Fund)		15,300.00
Child's Free Bed		24,203.56
Elia M. Walker		10,565.16
James M. Longley ($150,000, less Building Fund $50,000)		100,000.00
Charles D. Ettinger		5,229.75
Thomas Murdoch		529,112.73
Edith F. S. Shaw Room		10,000.00
Mary Rose Harris Memorial		10,000.00
W. F. Keep		2,500.00
Etta Soper Smith		10,000.00
Miss Frances R. Keep		10,000.00
William P. Healy		5,000.00
Mary Alice McKnight		300.00
Henry Botsford		5,000.00
George B. Harris		1,229,505.59
F. H. Armstrong		26,250.00
George R. Nichols		10,000.00
The James Nelson and Anna Louise Raymond Fund		40,000.00
Cornelia B. Williams		5,000.00
The Helen M. Rosendal Fund	$125.00	
Established April 21st, 1922, to provide a bed for Homeless Working Girls		
Dr. Vernon David	100.00	
Englewood Church of Christ	135.00	
Ernest A. Hamill	125.00	
In Memory of Mrs. Asa S. Bacon	742.45	
In Memory of Mrs. Nina Marines	50.00	
		1,277.45
Forward		$3,047,342.85

The Helen M. Rosendal Fund—Cont'd—Forward	$1,277.45	$3,047,342.85
In Memory of James B. Forgan	100.00	
In Memory of Mrs. Irene Everett Willets	25.00	
In Memory of Mrs. Ilene Ferris Crane	25.00	
		1,427.45
E. H. Smith		5,000.00
Leverett Thompson		5,000.00
Joseph M. Morris		5,000.00
Gladys Foster (Ward Free Nurse Fund)		9,899.99
Priscilla R. Hume		485.00
Sven Carlson		1,083.53
Clyde M. Carr		5,000.00
Julia Jewell Jackson		10,905.48
Grace B. Caldwell Room		15,000.00
Estate of Samuel Cozzens		1,000.00
Nettie Fowler McCormick		50,000.00
Mrs. Charles A. Reed Room		10,000.00
Joseph Rathborne		5,000.00
Lucy B. Fitch		141.60
Chas. L. Hutchinson		5,000.00
Edward Arthur Magie		5,000.00
Jacob Mortenson		5,000.00
		$3,155,667.35

ENDOWMENTS—WOMAN'S AUXILIARY BOARD

DECEMBER 31, 1924

Maude S. Leach Fund	$ 2,000.00
Mrs. Charles A. Reed Fund—For Special Nurse for Ward Patients	10,000.00
Lemuel Ruggles Hall	5,000.00
	$ 17,000.00

ENDOWMENTS—SCHOOL OF NURSING

Miscellaneous	$ 12,169.95

MISCELLANEOUS FUNDS

Dr. David Wilson Graham Memorial Fund	$ 2,247.50
B. A. Eckhardt Fund	10,000.00
Held by Community Trust	

AUDITORS' REPORT

For the Year Ending December 31, 1925

ARTHUR YOUNG & COMPANY

CERTIFIED PUBLIC ACCOUNTANTS

105 South La Salle Street

CHICAGO, DECEMBER 31, 1925.

To the Board of Trustees of the Presbyterian Hospital of the City of Chicago, Chicago.

DEAR SIRS:

We have examined the books and accounts of your institution for the year ending December 31, 1925, and certify that the accompanying statement of Receipts and Disbursements is correct.

The cash on hand and in bank was verified by us and the investment securities were examined and found correct.

Yours faithfully,

ARTHUR YOUNG & CO.

THE FLORENCE NIGHTINGALE CHORUS OF THE SCHOOL OF NURSING
PRESBYTERIAN HOSPITAL, CHICAGO
SECOND ANNUAL CHORUS — THE BLACKSTONE — FEB'Y 27, 1923

The School of Nursing

School Committee

Albert M. Day, Chairman

Ernest A. Hamill
John B. Lord
William E. Sharp
Miss Helen V. Drake
Mrs. David W. Graham
Mrs. Ernest E. Irons
Mrs. James Simpson

Ex-Officio Members

Frank S. Shaw.....President
Mrs. Perkins B. Bass.....President Woman's Auxiliary Board
Asa S. Bacon.....Superintendent Presbyterian Hospital
Miss M. H. McMillan.....Director School of Nursing
Ernest E. Irons, M.D.....President Medical Board
Miss Edith Stehle.....President Alumnæ Association, School of Nursing

CONSULTANTS

Representing Rush Medical College and Medical Staff Presbyterian Hospital:

Ernest E. Irons, M.D., Ph.D. Clinical Professor of Medicine and Dean, Rush Medical College.

George F. Shambaugh, Ph.B., M.D. Clinical Professor and Chairman, Department Laryngology and Otology, Rush Medical College.

Dallas B. Phemister, M.D. Associate Clinical Professor of Surgery, Rush Medical College.

Representing Alumnæ Association, School of Nursing:

Mrs. Alice Bowen, Class 1909. Principal and Superintendent of Nurses, Washington Boulevard Hospital, Chicago.

Miss Helen I. Denne, Class 1915. Professor of Nursing, Director of School of Nursing, University of Wisconsin.

Miss Ruth A. Brown, Class 1910. Superintendent of Nurses, Roseland Hospital, Chicago.

Honorary Physician to the School:

George F. Dick, M.D.

Other members of the Staff upon request.

OFFICERS OF ADMINISTRATION AND INSTRUCTION

M. Helena McMillan, B.A., R.N. Director School of Nursing and Superintendent of Nurses, Presbyterian Hospital.

May L. Russell, R.N. Dean of Students. Instructor of Nursing and of Ethics, School of Nursing.

Harriet L. Forrest, R.N. Assistant Superintendent of Nurses and Supervisor of Nursing, Presbyterian Hospital.

Emma B. Aylward. House Matron, Sprague Home. Assistant Instructor in Hospital Housekeeping.

INSTRUCTORS

Mary H. Cutler, R.N. Instructor History of Nursing. Teaching Supervisor, private pavilion, Presbyterian Hospital.

Mary M. Anderson, A.B., R.N. Instructor Charting, Bandaging, Assistant Instructor Anatomy and Physiology.

Carrie Heidman McNeill, B.A., R.N. Teaching Supervisor, Presbyterian Hospital.
Dorothy L. Ellis, R.N. Teaching Supervisor, Presbyterian Hospital.
Mary C. Edgar, M.S., R.N. Assistant Instructor Bacteriology, Pathology, Chemistry.
Edith M. Potts, M.A., R. N. Instructor Personal Hygiene, Oral English, Drugs and Solutions. Assistant Instructor Materia Medica.
Mabel D. Fennie. Teaching Supervisor, Obstetrical Department, Presbyterian Hospital.

HEALTH NURSE

Louise C. Brown, Ph.B., R.N. Health Advisor and Nurse, Sprague Home.

SUPERVISORS

Mary E. Dickson, R.N. Assistant Superintendent Nurses and Supervisor of Nursing, Presbyterian Hospital.
Mrs. Helen W. Munson, R.N. Assistant Superintendent Nurses and Supervisor Nursing, Presbyterian Hospital.
Anna V. Ekdahl, R.N. Night Superintendent and Supervisor of Nursing, Presbyterian Hospital.
Mary Ruth Verlee, R.N. Assistant Night Superintendent and Supervisor of Nursing, Presbyterian Hospital.
Alice A. Snow, R.N. Supervisor Surgical Supply Department and Instructor Surgical Dressings, Presbyterian Hospital.
Edna M. McCullough, R. N. Supervisor Gynæcological Department and Instructor Gynæcological Nursing, Presbyterian Hospital.
Edith Stehle, R.N. Supervisor Medical Department, Presbyterian Hospital, and Instructor Medical Procedures.
Mary Louise Morley, R.N. Supervisor Children's Department, Presbyterian Hospital, Instructor Nursing of Children.
Bertha Ellingson, R.N. Supervisor Operating Rooms, Presbyterian Hospital and Rush Medical College. Instructor Surgical Technique, School of Nursing.

HEAD NURSES AND SURGICAL NURSES, PRESBYTERIAN HOSPITAL

Eleanor Smith, R.N.....Head Nurse, Private Service
Desse Greek, R.N.....Head Nurse, Private Service
Cleo I. Jameson, R.N.....Head Nurse, Private Service
Ella K. Bennett, R.N.....Head Nurse, Surgical Floor
Glyde Leach, R.N.....Surgical Nurse
Gladys Baldwin, B.S., R.N.....Surgical Nurse
Estelle Crawford, R.N.....Head Nurse Private Service
Helen M. Pugh, R.N.....Surgical Nurse
Stella Holum Kennard, R.N .....Surgical Nurse
Blanche L. Rickert, R.N.....Head Nurse, Medical Department
Catherine A. Clow, A.B., R.N.....Head Nurse, Admitting Rooms
Gertrude A. Farr, A.B., R.N.....Head Nurse, Medical Department
Amelia Mazzorana, R.N.....Head Nurse, Private Floor
Agnes B. Wilson, B.A., R.N.....Head Nurse, Obstetrical Department
Dorothy M. Mueller, R.N.....Surgical Nurse
Helen B. Fehlandt, B.A., R.N.....Surgical Nurse
Gunda Engen, R.N.....Assistant Head Nurse, Medical Department
Jennie M. Love, B.A., R.N.....Assistant Head Nurse, Medical Department

ENDOWED NURSES

Anne Hettinger, R.N.....The Helen North Nurse
Pearl Rush Brown, R.N.....Partially Endowed, Gladys Foster Nurse

DEPARTMENT OF DIETETICS, PRESBYTERIAN HOSPITAL

Rose Straka Fowler, B.S., In Charge

Assistants: Elsbeth Hennecke, B.S., Beulah Jones, B.S., Mary Dunning, B.A., B.S.

CENTRAL FREE DISPENSARY

Lucille F. Bennett, R.N. Head Nurse and Supervisor of Nursing.
Waneeta Esch, R.N. Assistant Head Nurse and Supervisor of Nursing.

OUT-OBSTETRICAL DEPARTMENT OF RUSH MEDICAL COLLEGE

Mabel W. Hubbard, R.N. Head Nurse and Supervisor of District Obstetrical Nursing.
Ellen C. Pehrson, R.N. Assistant Nurse and Supervisor of District Obstetrical Nursing.

ASSOCIATES

Social Service Department of the Presbyterian Hospital—
Jessie Breeze, R.N., Director.
Florence H. Falls, R.N., Assistant.
Edna Ruff, R.N., Assistant.

Occupational Department of the Presbyterian Hospital—
Winifred Brainerd, Director.
Virginia Hill, Assistant.
Harriet Heile, Assistant.

The Pharmacy of the Presbyterian Hospital—
William Gray, Pharmacist.
Malcolm Hutton, Assistant Pharmacist.

Hydrotherapy Department of the Presbyterian Hospital—
Anna Klefbohm, Masseuse.

Durand Contagious Hospital—
Charlotte Johnson, R.N., Superintendent.

Illinois State School of Psychiatric Nursing—
May Kennedy, B.S., R.N., Superintendent.

The Visiting Nurse Association of Chicago—
Edna Foley, B.A., R.N., Superintendent.

The Infant Welfare Society of Chicago—
Sara Place, R.N., Superintendent.

The Chicago Lying-In Hospital—
Wilhelmine M. Robinson, Superintendent of Nurses.

The Children's Memorial Hospital—
Elizabeth Asseltine, Superintendent of Nurses.

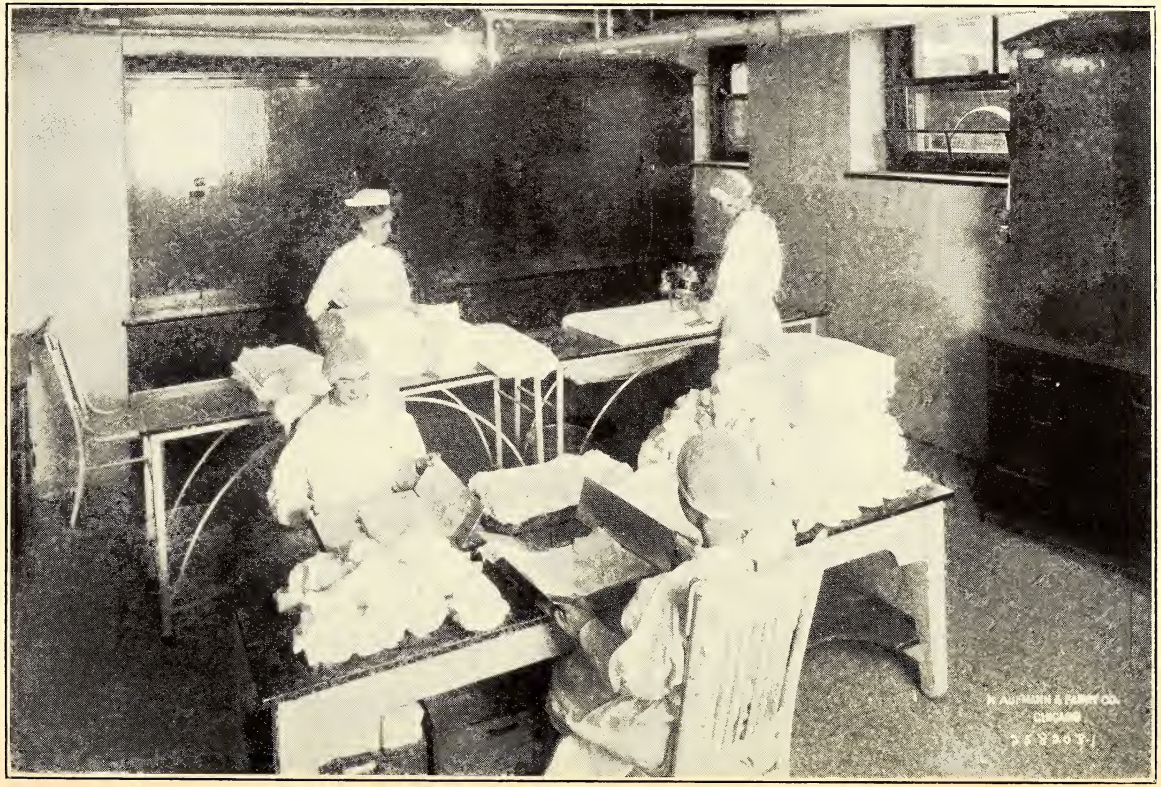

Cutting and Folding Gauze for Surgical Patients

THE TWENTY-THIRD (23rd) ANNUAL REPORT OF THE SCHOOL OF NURSING

Mr. President and Members of the Board of Managers:

The report of the School of Nursing and of the nursing department of the Presbyterian Hospital for the year ending December 31, 1925, is hereby submitted:

To carry the general nursing of the hospital it has required an average staff of:

Graduate Nurses	50
Advanced Student Nurses	104
Members of the Preliminary Class	41
Total	195

This staff besides the bedside care of the patients assumes responsibility for the work of the operating rooms, including all clinics of the Rush Medical College; provides nurses for examining and dressing rooms, for tray service rooms and diet kitchens. Student nurses, also, are assigned to the surgical supply room, to the occupational and to the social service departments.

An average of 67 special duty nurses giving 24,590 days nursing to individual patients of the hospital have been on daily duty.

The Helen North Nurse, on duty 230 days, has cared for 207 different patients and the Gladys Foster Nurse in 248 days, 283 patients.

In addition to nursing the Presbyterian Hospital the School has had on duty:

In the Central Free Dispensary (average on duty)		8
Graduate Nurses	2	
Student Nurses	6	
accomplishing during the year with 63 nurses 1,894½ days' service:		
In the Out-Obstetrical Department of Rush Medical College (average on duty)		4
Graduate Nurses	2	
Student Nurses	2	
giving 1,039 days' service by 70 student nurses and making 4,800 calls on district mothers and babies:		
Averaging on daily duty		2
1,000 days' service to Durand Contagious Hospital has been given by 17 student nurses:		
At the Chicago State Hospital, with average		4
and a total of 15 nurses, 1,368 days' of service have been contributed:		
At the Children's Memorial Hospital (average on duty)		1
12 nurses have served 404 days:		
At the Chicago Lying-In Hospital (average on duty)		5
a total of 15 student nurses gave to that institution 1,368 days of nursing:		
With the Visiting Nurse Association of Chicago (average on duty)		1
7 throughout the year have been on duty 335½ days:		
With the Infant Welfare Society (average on duty)		1
9 have served 462½ days:		
		26

Forward	12	26
Added to this:		
Instructors and Health Nurse	6	
Average off duty daily (illness, vacation, other causes)	23	
And already specified on duty in Presbyterian Hospital	195	224
Making a grand total of		250

as contrasted with a total enrollment in 1924 of 270. The decrease from an average student body of 225 in 1924 to 186 in 1925 has necessitated the employment of more graduate nurses, while the recent addition to the Hospital will call for further use of the graduate general-duty nurse.

The health records of the school show 1,926 days' illness on the part of 180 student nurses, minimum time lost being 1½ hours and the maximum 77 days The type of ailment has varied, including:

Tonsillitis	16 cases
Tonsillectomy	24 cases
Appendicitis	1 case
Appendectomy	8 cases
Diphtheria	2 cases
Mumps	1 case
Boils	16 cases
Colitis	4 cases
Hyperthyroidism	1 case
Arthritis	2 cases
Extreme fatigue	1 case
Other minor ailments	104 cases

The Presbyterian Hospital gave 842 days' care to members of the school; Durand Contagious Hospital 68 days; the remaining 1,016 days being spent in the Sprague Home under the care of the Health Nurse.

The total number of days lost from duty for all causes, including illness, vacations and leave of absence was 6,290.

During the year 1,026 written inquiries regarding the school were received; personal interviews with 109 interested young women are recorded; 240 complete, and 105 incomplete applications for entrance are on file; 114 of these were accepted; 100 students entered in the customary April or October class; a total of 34 dropped out without completing the course; and 85 were graduated.

All functions of the school, teaching, supervising, nursing have been carried on as usual. Staff members have been retained or new appointments made: equipment of the laboratory, class rooms and library have been renewed when necessary and while these rooms are out grown they are used to the greatest possible advantage.

Subjects and hours of class and lecture work are outlined in detail in the yearly school announcement, the schedule conforming in general to principles approved by national nurse educators.

A valuable contribution made this year by the Elizabeth McCormick Foundation was a series of talks on Health, delivered by Dr. Caroline Hedger, with the purpose of emphasizing positive health and of encouraging the student nurse to feel a definite responsibility for her own health.

As yet the five-year degree and diploma course, worked out with university co-operation, has not become possible. It is believed that lack of university affiliation is undoubtedly affecting class enrollment.

The usual student activities have been maintained: The Annual Concert of the Florence Nightingale Chorus added $1,344.25 to the School Endowment Fund, while school co-operation with the Alumnæ sale on December seventh obtained $500.00 for the Gladys Foster Fund.

Four members of the graduate staff, two granted scholarships by the Woman's Auxiliary Board and by the Alumnæ Association, attended the summer course in the Department of Nursing at the University of Chicago and returned to us enthused and better qualified to teach and supervise. Further development of scholarships for advanced study and preparation would be of much value to the school.

Five head nurses of the hospital were permitted to respond to the emergency call of the American Red Cross after the tornado in Southern Illinois. Other nurses in the hospital did extra work in order that they and this institution might have the privilege of serving those afflicted by the great calamity.

The physical condition of the Sprague Home has been kept up and while too small for present needs, is in excellent condition. The requirements of the nurse group govern the general conduct of the home, influencing the purchase of food and other supplies, providing a routine service of eight meals daily and making other adjustments fitting the unique conditions of a nurses' home.

The Alumnæ Association has been active throughout the year and with rummage sales and bazaars has added $2,055.62 to the Endowment Fund which has now reached $12,159.95. Their annual bazaar, for which graduates of the school sent articles from India, China, Persia and other places, brought in $2,112.25, of which sum $500.00 was appropriated to the Gladys Foster Fund, bringing it up to $9,899.99.

Of the 802 graduates granted diplomas of the institution, there are known to be engaged in:

Institutional work	161
Some form of Public Health Work	59
In the Mission Field	10
In private duty nursing	140
Dead	25

We regret to report the death on February fourth of Genevieve Flynn, class 1923.

The school is under obligation to many persons and it is impossible to mention by name all to whom thanks should be returned: Dr. Dick has donated much time to the health problem of our students and to him, as to many other members of the medical staff of the Hospital, we are most grateful.

Valuable assistance has been given by the medical staff in teaching, both in the class room and by the bedside, and this contribution is thoroughly appreciated.

The co-operation of various organizations and hospitals of Chicago is of inestimable value to the school and we feel under obligation to:

The Rush Medical College of the University of Chicago.
The Durand Contagious Hospital.
The Central Free Dispensary.
The Chicago Visiting Nurse Association.
The Illinois State Training School of Psychiatric Nursing.
The Chicago Lying-In Hospital.
The Infant Welfare Society of Chicago.
The Children's Memorial Hospital.

Without the loyal and continued assistance of the graduate nurse staff of the institution the success of the school would be impossible, and we are glad to record the fact that this accustomed support has not been lacking.

We are grateful to the Superintendent and other officers of the hospital for their co-operation and courtesy: to Mr. Ernest A. Hamill and Miss Helen V. Drake for their generous contributions at Christmas and on other occasions as

well as to all those who have made gifts to the school; to the Woman's Auxiliary Board for constant and active assistance: and to the Board of Managers for continued confidence and support.

Respectfully submitted,
M. H. McMillan,
Director, School of Nursing.

BALANCE SHEET, DECEMBER 31, 1925

Assets

Furniture and fixtures		$ 5,963.40
Deficit from operations:		
January 1, 1925	$171,022.93	
Add: Deficit for year	7,550.63	
		178,573.56
		$184,536.96

Liabilities

Fund for assistance, pupil nurses	$ 180.00
Presbyterian Hospital Donation	184,356.96
	$184,536.96

STATEMENT OF INCOME AND EXPENSES FOR THE YEAR ENDING DECEMBER 31, 1925

Income:		
Nursing General—Paid by Hospital and the Rush Medical College	$105,842.30	
Registration Fees	1,150.00	
Nelson B. Holden Fund—Income	503.59	
Uniforms	198.10	
Miscellaneous	190.19	
		$107,884.18
Expenses:		
Administrative	$ 23,935.93	
Dietary	45,231.35	
Housekeeping	19,111.32	
Heat, Light and Power	8,663.41	
Maintenance and Repairs	6,233.10	
Drugs	174.50	
Laboratory Supplies	85.20	
Laundry (Charged by Hospital)	12,000.00	
		115,434.81
Net Deficit for Period		$ 7,550.63

DETAILED STATEMENT OF EXPENSES FOR THE YEAR ENDING DECEMBER 31, 1925

Administrative:		
Staff Salaries	$ 16,692.91	
Office Supplies and Postage	820.84	
Telephone	3,308.06	
Miscellaneous	3,114.12	
		$ 23,935.93
Dietary:		
Salaries	$ 11,670.05	
Fresh Vegetables	2,833.72	
Fresh Fruits	2,419.81	
Wholesale Groceries	6,529.46	
Meats	7,115.83	
Butter	3,759.37	
Eggs	1,935.29	
Poultry	1,046.24	
Bakery Goods	373.95	
Milk and Cream	4,480.81	
Fish	730.53	
China, Table Linen, Utensils, etc	1,084.11	
Gas	81.12	
Ice	1,127.98	
Miscellaneous	43.08	
		45,231.35
Housekeeping:		
Salaries	$ 15,485.61	
Supplies	2,174.86	
Bedding	1,312.95	
Miscellaneous	137.90	
		19,111.32
Heat, Light and Power:		
Salaries	$ 752.00	
Fuel	5,406.00	
Light and Power	2,505.41	
		8,663.41
Maintenance and Repairs:		
Salaries	$ 3,853.33	
Supplies	2,379.77	
		6,233.10
Drugs		174.50
Laboratory Supplies		85.20
Laundry (Charged by Hospital)		12,000.00
Total Expense for Period		$115,434.81

THE SPRAGUE HOME
Nurses' Residence, 1750 West Congress Street.

FORTY-SECOND ANNUAL
REPORT

OF THE

WOMAN'S AUXILIARY BOARD

OF

THE PRESBYTERIAN HOSPITAL

OF THE CITY OF CHICAGO

For the Year Ending December 31, 1925

WOMAN'S AUXILIARY BOARD

OFFICERS

HONORARY PRESIDENTS

Mrs. Octavius S. Newell
Mrs. Albert M. Day

HONORARY VICE-PRESIDENTS

Mrs. Timothy B. Blackstone
Mrs. Frederick W. Crosby
Mrs. Ernest A. Hamill

PRESIDENT

Mrs. Perkins B. Bass, 1027 Grove St., Evanston. Evanston 1045.

VICE-PRESIDENTS

Miss Helen V. Drake, Blackstone Hotel
Mrs. Henry M. Curtis, 4534 Drexel Boul.
Mrs. Albert B. Dick, 1550 N. State Pkwy.
Mrs. C. K. Pomeroy, Ambassador Hotel
Mrs. John Timothy Stone, 866 N. Michigan Ave.
Mrs. John C. Welling, 920 N. Michigan Av.
Mrs. C. L. Bartlett, 224 West Huron St.
Mrs. L. Hamilton McCormick, 631 Rush St.
Mrs. C. Frederick Childs, Lake Forest, Ill.
Mrs. Frederick T. Haskell, 1200 Lake Shore Drive
Mrs. David W. Graham, 630 Waveland Ave.
Mrs. John B. Lord, 229 Lake Shore Drive

RECORDING SECRETARY

Miss Irma Fowler, 209 S. Oak Park Ave., Oak Park. Euclid 665.

CORRESPONDING SECRETARY

Mrs. G. L. Swift, 5310 Dorchester Ave. Fairfax 7863.

TREASURER

Mrs. William Coffeen, Hinsdale, Ill. Hinsdale 769.

ASSISTANT TREASURER

Miss Grace McWilliams, 3456 S. Michigan Ave. Victory 4571.

EXECUTIVE COMMITTEE

Class 1926

Mrs. F. W. Leach
Mrs. H. V. Reynolds
Mrs. Clyde E. Shorey
Mrs. Carey Culbertson
Mrs. Charles Reed
Mrs. Lawrence Dunlap Smith
Mrs. Robert McDougal
Mrs. Wilton B. Martin
Miss Belle Dunham

Class 1927

Mrs. Wm. E. Dickey
Mrs. Don M. Compton
Mrs. Guy Madderom
Mrs. E. E. Schermerhorn
Mrs. G. J. Schmitt
Mrs. L. T. Woodcock
Mrs. A. E. Boatright
Mrs. Roswell Swezey
Mrs. Dessa Speiser
Mrs. Robert Owens
Mrs. Frank S. Smith
Mrs. T. E. Wells

Class 1928

Mrs. C. H. Mann
Mrs. W. B. McKeand
Mrs. Carleton B. Mosely
Mrs. Charles B. Ford
Mrs. F. C. Cooper
Mrs. Edward Butcher
Mrs. James Maltman
Mrs. Earle B. Fowler
Miss Annie Brown
Dr. Mary E. Gregg

STANDING COMMITTEES

ASSOCIATE MEMBERSHIP

Miss E. F. Stillwell, Chairman, 529 Stratford Place. Lake View 3597

Mrs. H. H. Belfield
Miss Annie Brown
Mrs. A. E. Boatright
Mrs. Edward Butcher
Mrs. Fleming Cooper
Mrs. W. E. Donaldson
Mrs. S. Frier
Mrs. A. H. Govenlock
Dr. Mary Gregg
Mrs. C. D. B. Howell
Miss Jessica Jenks
Mrs. O. H. Jones
Miss Agnes Liddell
Mrs. B. M. Linnell
Mrs. F. W. Main
Mrs. C. H. Mann
Mrs. Carleton Mosely
Mrs. M. J. Oliphant
Mrs. H. C. Patterson
Mrs. H. J. Reynolds
Mrs. W. E. Roath
Mrs. W. Smalley
Mrs. Dessa Speiser
Mrs. J. M. Watkins
Mrs. Agnes White
Mrs. L. T. Woodcock

CHILD'S FREE BED

Mrs. F. W. Main, Chairman, 7314 Harvard Ave. Stewart 3312

CHILDREN'S DEPARTMENT

Mrs. James Simpson, Chairman, 1200 Lake Shore Drive. Superior 0680
Mrs. D. H. Burnham, Jr., 1335 Ashbury Ave., Evanston
Mrs. Homer Dixon
Miss Irma Fowler

CHILDREN'S MEMORIAL FUND

(Founded in memory of George Cormack.)
Mrs. H. C. Patterson, 6525 Kenwood Ave. Hyde Park 0849

CONTRIBUTOR'S FUND

(Founded by Ruby McCormick Blair, 1916.)

Mrs. C. Frederick Childs
Mrs. A. B. Dick
Mrs. F. T. Haskell
Mrs. James Maltman
Mrs. L. Hamilton McCormick
Mrs. R. H. McCormick
Mrs. William Dixon
Mrs. James B. Keogh
Mrs. Robert McDougal
Mrs. C. K. Pomeroy
Mrs. Clyde E. Shorey
Mrs. James Simpson
Mrs. J. C. Bolter

DELICACIES

Mrs. J. P. Mentzer, 4720 Greenwood Ave. Kenwood 10443.
Mrs. G. G. Olmsted, Kenwood Hotel. Oakland 1600

Mrs. David Ayers
Mrs. N. B. Barr
Mrs. C. G. Basey
Mrs. Perkins B. Bass
Mrs. E. T. Bent
Mrs. Carey Culbertson
Mrs. Homer Dixon
Miss Belle Dunham
Mrs. M. E. Elliott
Mrs. Marvin A. Farr
Mrs. S. W. Findlay
Mrs. Sylvester Fisher
Mrs. B. E. Fisk
Mrs. C. B. Ford
Dr. Mary Gregg
Mrs. C. A. Heath
Mrs. Robert Herbst
Mrs. A. B. Hostetler
Mrs. Edward Jonathan
Mrs. W. J. M. Lahl
Miss Agnes Liddell
Mrs. F. W. Main
Miss E. E. Maltman
Mrs. Frank Penfield
Mrs. Frank Rayner
Mrs. F. F. Reed
Mrs. W. P. Reed
Mrs. G. J. Schmitt
Mrs. H. M. Schrepfer
Mrs. F. S. Smith
Mrs. C. H. Solomon
Mrs. J. B. Storm
Mrs. E. G. Sweet
Mrs. Agnes White

ENTERTAINMENT

Mrs. C. L. Pollock, Chairman, 532 N. Pine Ave. Austin 2732
Mrs. C. J. Wall, Vice-Chairman, 1420 Farragut Ave.
Mrs. E. N. Ware (in charge of Chapel music.)

FURNISHINGS

Mrs. Henry M. Curtis, Chairman, 4534 Drexel Boulevard. Drexel 8482

VICE-CHAIRMEN

Miss Jessica Jenks, 5548 Blackstone Ave.
Mrs. G. R. Nichols, Webster Hotel

HOSPITAL BULLETIN

Mrs. E. E. Irons, Chairman, 5626 Dorchester Ave. Midway 1700
Mrs. D. W. Graham Miss Irma Fowler Mrs. G. L. Swift

LIBRARY

Mrs. W. J. Aiken, Chairman, 2150 W. Monroe St. Seeley 835
Mrs. J. J. Burns, 2640 Warren Ave.

NOMINATING

Miss E. E. Maltman
Mrs. G. G. Olmsted
Mrs. James Simpson
Mrs. J. M. Watkins
Mrs. L. T. Woodcock

OCCUPATIONAL THERAPY

Mrs. L. H. McCormick, Chairman, 631 Rush St. Superior 8221
Mrs. W. B. ReQua, Treasurer, 33 Bellevue Place. Superior 2018
Mrs. W. W. Dixon
Mrs. W. B. Martin
Mrs. R. R. McCormick
Mrs. Geo. R. Nichols

PLEDGE FUND

Mrs. Ezra J. Warner, Chairman, Lake Forest. Lake Forest 20
Mrs. C. F. Childs
Mrs. A. B. Dick
Miss Belle Dunham
Mrs. F. W. Leach
Mrs. L. H. McCormick
Mrs. Carleton Mosely
Mrs. H. G. Reynolds
Mrs. G. J. Schmitt
Mrs. James Simpson
Mrs. F. S. Smith

SOCIAL SERVICE

Mrs. Perkins B. Bass, 1027 Grove St., Evanston
Mrs. D. W. Graham, 630 Waveland Ave.
Miss Jessie Breeze, Social Service Department

SPRAGUE HOME FOR NURSES

Miss Helen V. Drake, Chairman, The Blackstone. Harrison 4300.
Mrs. E. M. Miller, 468 Deming Place, Vice-Chairman. Diversey 7842.
Mrs. D. W. Graham
Mrs. Stanton Friedberg
Mrs. E. E Irons
Mrs. Wilton B. Martin
Mrs. George R. Nichols
Mrs. Carl Pfanstiehl
Mrs. Sydney S. Starbuck
Mrs. James Simpson

THANKSGIVING LINEN OFFERING

Mrs. H. C. Hackney, Chairman, Virginia Hotel. Superior 1690
Mrs. T. R. Lyons, Vice-Chairman, 1415 Astor St. Superior 0903
Mrs. W. J. Aiken
Mrs. F. C. Clow
Miss Harriet Gilchrist
Mrs. Howard Henderson
Mrs. Robert McDougal
Mrs. W. G. Potter
Mrs. C. B. Ford
Mrs. A. E. Boatright
Mrs. J. M. Watkins
Mrs. G. J. Schmitt
Mrs. Thomas Wells
Mrs. Agnes White
Mrs. L. D. Smith
Mrs. Edward Butcher
Mrs. James Maltman
Mrs. N. W. Willard
Mrs. H. C. Patterson

VISITING COMMITTEE

Miss E. E. Maltman, Chairman, 828 LaFayette Parkway
Mrs. D. W. Graham
Mrs. W. J. Campbell
Mrs. C. B. McAfee
Mrs. James Sheddon

PRINTING AND BY-LAWS

Mrs. Frank Penfield, 5840 Wayne Ave. Edgewater 6146

CHICAGO CHILDREN'S BENEFIT LEAGUE

Mrs. Wm. R. Tucker, Chairman, 1723 Asbury Ave., Evanston. University 2870.
Mrs. H. C. Paterson
Mrs. Edwin Stansbury
Mrs. John Burns

Alternates

Mrs. Don M. Compton
Mrs. Sylvester Fisher
Mrs. G. W. Smalley
Mrs. F. T. Haskell
Mrs. James Simpson

MEMBERS OF THE BOARD

FIRST CHURCH

Miss Elizabeth H. Black, 511 Aldine Sq.
Miss Gertrude Chandler, Highland Park
Mrs. Henry M. Curtis, 4534 Drexel Boul.
Miss Helen V. Drake, Blackstone Hotel
Mrs. Henry C. Hackney, Virginia Hotel
Miss Gertrude Hegel, 4533 Ellis Ave.
Miss Jessica Jenks, 5548 Blackstone Ave.
Mrs. May Wells Noyes
Mrs. Charles B. Swartz, 4108 South Parkway
Mrs. Edward Schauffler, 3640 Lake Park Ave.
Mrs. Sidney Starbuck, Blackstone Hotel
Mrs. T. E. Wells, 4920 Kimbark Ave.
Mrs. William Hill, Plaza Hotel

SECOND CHURCH

Mrs. W. E. Donaldson, Chairman, 346 N. Lockwood Ave.

Mrs. Howard Henderson, 4109 Grand Blvd.
Mrs. Charles S. Holt, 38 Bellevue Pl.
Mrs. W. B. Martin, 191 E. Walton Pl.
Miss Grace McWilliams, 3456 S. Michigan Ave.
Mrs. C. A. Mead, 5237 Cornell Ave.
Mrs. W. B. ReQua, 33 Bellevue Pl.
Mrs. Henry J. Reynolds, 2013 Prairie Ave.
Mrs. Sidney Smith, 5401 Cornell Ave.

THIRD CHURCH

Mrs. W. E. Donaldson, Chairman, 346 N. Lockwood Ave.

Mrs. W. J. Aiken, 2150 W. Monroe St.
Mrs. John Burns, 2640 Warren Ave.
Mrs. W. O. Carrier, 110 S. Ashland Blvd.
Mrs. David W. Graham, 630 Waveland Ave.
Mrs. Asa Bacon, Presbyterian Hospital.
Mrs. Ernest E. Irons, 5626 Dorchester Ave.
Mrs. Arthur Laurenson, 2843 Warren Ave.
Miss Mable Laurenson, 2843 Warren Ave.
Mrs. George R. Nichols, Webster Hotel
Mrs. Robert Owens, 666 Irving Park Blvd.
Mrs. Andrew Templeton, 2117 Jackson Blvd.

FOURTH CHURCH

Mrs. Hamilton McCormick, Chairman, 631 Rush St.

Mrs. William E. Dickey, 3030 Sheridan Dr.
Mrs. Homer Dixon, 2410 Lake View Ave.
Mrs. Holmes Forsyth, 942 Lake Shore Dr.
Mrs. Kenneth Goodman, 10 E. Schiller St.
Mrs. F. T. Haskell, 1200 Lake Shore Dr.
Mrs. John B. Lord, 229 Lake Shore Dr.
Mrs. Thomas Lyon, 1415 Astor St.
Mrs. Cleland B. McAfee, 835 Chalmers Pl.
Mrs. Robert McCormick, 25 East Erie St.
Mrs. W. B. McKeand, 420 Wrightwood Ave.
Mrs. Robert Metz, 25 Bellevue Pl.
Mrs. C. K. Pomeroy, Ambassador Hotel
Mrs. Charles Reed, 12 Scott St.
Mrs. G. M. Reynolds, 1444 Lake Shore Dr.
Mrs. John Timothy Stone, 866 N. Michigan Ave.
Mrs. Alfred H. Barr, 845 Chalmers Pl.
Mrs. Gordon B. Wheeler, 173 S. Lincoln St., Hinsdale, Ill.

CENTRAL PRESBYTERIAN CHURCH

Mrs. George W. Smalley, Chairman, 2033 Washington Blvd.

Mrs. A. F. Ewert, 3329 Warren Ave.
Mrs. Marie J. Fairweather, 3236 W. Monroe St.
Mrs. Frank Rayner, 2942 Washington Blvd.
Mrs. Charles Richards, 3328 Washington Blvd.
Mrs. Jesse Wilson, 2925 Warren Ave.
Mrs. J. B. Roddick, 3226 Warren Ave.

NINTH CHURCH

Miss Agnes Liddell, 2059 W. Monroe St.

AUSTIN CHURCH

Mrs. W. J. M. Lahl, Chairman, 155 N. Austin Blvd.

Mrs. Robert Clements, 314 N. Waller Ave.
Mrs. B. F. McCague, 149 N. Mayfield Ave.
Mrs. C. L. Pollock, 532 N. Pine Ave.
Mrs. J. G. E. Puerkel, 622 N. Austin Blvd., Oak Park.

BERYWN CHURCH

Mrs. A. J. Dunham, Chairman, 3129 Wisconsin Ave., Berwyn

Mrs. C. E. Collins, 3202 Home Ave., Berwyn.
Mrs. G. D. Prentice, 3115 Home Ave., Berwyn.
Mrs. Herbert L. Wright, Darlington Apts., Berwyn.

BRIGHTON PARK CHURCH

Mrs. A. A. Altheide, 3545 S. Western Ave.

BROOKLINE CHURCH

Mrs. C. M. Rauch, 7220 Rhodes Ave.

BUENA MEMORIAL CHURCH

Mrs. M. A. Hinton, 5031 N. Spaulding Ave.
Mrs. E. N. Ware, 1430 Howard Ave.
Mrs. Henry Hepburn, 4117 Sheridan Rd.
Mrs. A. J. Lethen, 914 Airdrie Pl.
Mrs. Dessa Speiser, 4459 Irving Park Blvd.
Mrs. Clement J. Wall, 1420 Farragut Ave.

CAMPBELL PARK CHURCH

Mrs. M. W. Merrill, 2152 W. Jackson Blvd.
Miss Frances Morrow, 5519 W. Harrison St.
Mrs. T. J. Thomas, 2151 Congress St.
Mrs. W. C. Thomas, 3846 Monroe St.

CHURCH OF THE COVENANT

Mrs. W. S. P. Bryan, 840 Belden Ave.
Miss Edna Gould, Beall Ave., Wooster, Ohio.
Mrs. D. E. Murphy, 434 Deming Pl.
Mrs. Amos Pettibone, 836 Belden Ave.

DREXEL PARK CHURCH

Mrs. Agnes White, Chairman, 1138 West 79th St.

Mrs. C. Atkinson, 205 Franklin Ave., River Forest.
Mrs. C. C. Cox, 6542 S. Marshfield Ave.
Mrs. M. Lunt, 6432 S. Paulina St.
Mrs. Anna St. Jean, 5617 Prairie Ave.

EDGEWATER CHURCH

Mrs. G. J. Schmitt, Chairman, 6138 Sheridan Road

Mrs. A. J. Ferry, 5546 Kenmore Ave.
Mrs. Samuel Frier, 5342 Kenmore Ave.
Mrs. James Sheddon, 7602 Sheridan Rd.

ENGLEWOOD CHURCH

Mrs. B. E. Fisk, 6437 Normal Blvd.
Miss Ruth Gill, 6828 Normal Blvd.
Mrs. F. B. Andrus, 139 W. 66th St.

EVANSTON FIRST

Mrs. Perkins B. Bass, 1027 Grove St., Evanston.
Mrs. G. R. Brown, Jr., 1106 Judson Ave., Evanston.
Mrs. C. B. Hill, 45 Lakewood Rd., Glencoe.
Mrs. Carl B. Davis, 1211 Hinman Ave.
Mrs. C. D. B. Howell, 1106 Judson Ave., Evanston.
Mrs. David H. Jones, 1500 Oak Park Ave., Evanston.
Mrs. W. R. Tucker, 1723 Asbury Ave., Evanston.

EVANSTON SECOND

Mrs. W. G. Potter, Chairman, 643 Hinman Ave., Evanston

Mrs. R. M. Huston, 911 Hinman Ave., Evanston.
Mrs. Arthur W. Gould, 314 Lee St., Evanston.
Mrs. A. S. C. Clarke. 917 Forest Ave.. Evanston.

NORTHMINSTER CHURCH—EVANSTON

Mrs. Charles R. Dines, 2649 Lincolnwood Dr., Evanston.
Mrs. Robert Lee Sawyer, 2622 Isabella St., Evanston.

FULLERTON AVENUE CHURCH

Miss Elizabeth E. Maltman, Chairman, 828 LaFayette Pkwy.

Mrs. Joseph C. Bolter, 622 Deming Pl.
Mrs. B. M. Linnell, 852 Chalmers Pl.
Mrs. James Lloyd, 5947 Kenmore Ave.
Mrs. S. A. Quackenbush, 2725 Pine Grove Ave.
Mrs. B. F. McCutcheon, 460 Deming Pl.
Mrs. Edwin Stansbury, 4342 N. Ashland Ave.
Miss Sarah Simpson, The Granada, 527 Arlington Pl.
Miss Mildred Zenos, 826 Chalmers Pl.

HARVEY (ILL.) CHURCH

Mrs. D. W. Wiedmann, 149 155th St.

HEBRON PRESBYTERIAN CHURCH

Mrs. John R. Jones, 431 N. Minard St.
Mrs. O. H. Jones, 639 S. Elmwood Ave., Oak Park.
Mrs. M. S. Jones, 2818 Wilcox St.
Mrs. Robert Jones, 819 Carpenter Ave., Oak Park.

HIGHLAND PARK CHURCH

Mrs. Carlton Mosely, Chairman, Highland Park

Mrs. Fred Clow
Mrs. Frank Fitt
Mrs. Robert H. Herbst
Mrs. R. H. Patton
Mrs. Carl Pfanstiehl

HINSDALE UNION CHURCH

Mrs. W. F. Davidson, 158 N. Lincoln St., Hinsdale.
Mrs. Louis J. Kempf, 196 South St., Hinsdale.
Mrs. C. H. Mann, 82 N. Elm St., Hinsdale.
Miss Charlotte Merrill, 58 First St., Hinsdale.
Mrs. J. H. Mitchell, 388 Chestnut St., Hinsdale.
Mrs. Wilfred A. Rowell, 204 S. Garfield Ave., Hinsdale.

HYDE PARK CHURCH

Mrs. H. H. Belfield, Chairman, 1155 East 56th St.

Mrs. E. L. Beatie, 1421 Hyde Park Blvd.
Mrs. George Blair, Kenwood Hotel.
Mrs. Ralph Davis, 1448 East 53rd St.
Miss Harriet Gilchrist, 5400 Blackstone Ave.
Mrs. G. W. Olmsted, Kenwood Hotel.
Mrs. J. P. Mentzer, 4720 Greenwood Ave.
Mrs. Robert Stuart, 4850 Woodlawn Ave.
Mrs. John C. Welling, 920 N. Michigan Ave.
Mrs. G. L. Swift, 5310 Dorchester Ave.
Mrs. C. A. Flanigin, 5600 Dorchester Ave.
Mrs. W. E. Sharp, 5001 Drexel Blvd.
Mrs. C. J. Rittenhouse, 4901 Woodlawn Ave.

KENWOOD EVANGELICAL CHURCH

Miss Grace Dudley, 4427 Lake Park Ave.
Mrs. A. J. McCartney, 4600 Greenwood Ave.
Mrs. Robert McDougal, 4804 Woodlawn Ave.
Mrs. F. K. Hoover, 4841 Woodlawn Ave.
Mrs. J. P. Soper, 4841 Greenwood Ave.
Mrs. Thomas Kelly, 5017 Drexel Blvd.

JEFFERSON PARK CHURCH

Mrs. W. J. DuBordieu, 233 S. 15th Ave., Maywood.
Dr. Mary E. Gregg, 203 S. Throop St.
Mrs. Margaret McKenzie, 1135 Wesley Ave., Oak Park.

LA GRANGE CHURCH

Mrs. Ira W. Allen
Mrs. Ethan Taylor
Mrs. D. E. Jones, 214 S. Sixth Ave., La Grange.

LAKE FOREST CHURCH

Miss Annie Brown, Lake Forest, Ill.
Mrs. C. F. Childs, Lake Forest
Mrs. John Chapman, Lake Forest
Mrs. A. M. Day, Lake Forest
Mrs. A. B. Dick, 1550 N. State Pkwy., Chicago
Mrs. Octavius S. Newell, Lake Forest
Mrs. G. R. Roberts, Lake Forest
Mrs. Lawrence D. Smith, Lake Forest
Mrs. R. D. Stewart, Lake Forest
Mrs. Ezra J. Warner, Lake Forest
Mrs. Kingman Douglas, Lake Forest.

LAKE VIEW CHURCH

Mrs. Frank Penfield, Chairman, 11347 Forest Ave.

Miss Elizabeth Stillwell, 529 Stratford Pl.
Mrs. Jesse M. Watkins, 529 Stratford Pl.

MORGAN PARK CHURCH

Mrs. S. W. Findlay, 11235 Longwood Blvd.
Mrs. R. McEldowney, 11316 S. Irving Ave
Mrs. Robert Young, 702 S. 7th, Maywood, Ill.

NORMAL PARK CHURCH

Mrs. W. J. Hartman, 7207 Harvard Ave.
Mrs. F. W. Main, 7314 Harvard Ave.
Mrs. R. O. Thomas, 7116 Yale Ave.
Mrs. T. J. White, 1332 Exchange Bldg., Memphis, Tenn.

OAK PARK FIRST

Mrs. F. S. Smith, Chairman, 544 Linden Ave., Oak Park

Mrs. F. C. Caldwell, 417 N. Kenilworth Ave.
Mrs. C. B. Ford, 520 Lathrop Ave., River Forest
Mrs. E. B. Fowler, 209 S. Oak Park Ave. Oak Park
Miss Irma Fowler, 209 S. Oak Park Ave.
Mrs. F. W. Leach, Lake Shore Drive Hotel.
Mrs. Jacob Mortenson, 137 N. Euclid Ave.
Mrs. C. E. Shorey, 601 N. Euclid Ave.
Mrs. R. E. Vail, 532 N. Oak Park Ave.
Mrs. L. T. Woodcock, 401 N. Kenilworth Ave.
Mrs. Norman S. Stone, Mosinee, Wis.

OAK PARK SECOND

Mrs. Louise Christman, Chairman, 424 S. Harvey Ave., Oak Park

Mrs. James Collins, 710 Clarence Ave., Oak Park.
Mrs. W. E. Roath, 636 Wesley Ave., Oak Park.
Mrs. Louise Christman, 424 S. Harvey Ave., Oak Park.
Mrs. R. P. Goeneveld, 823 S. Harvey Ave., Oak Park.

OLIVET CHURCH

Mrs. Norman B. Barr, 1500 Hudson Ave.

RAVENSWOOD CHURCH

Mrs. A. E. Boatright, Chairman, 1039 Hollywood Ave.

Mrs. E. J. MacIntyre, 4232 Greenview Ave.
Mrs. F. L. Selden, 4307 N. Hermitage Ave.
Mrs. E. E. Schermerhorn, 4340 Greenview Ave.

RIVER FOREST CHURCH

Mrs. W. M. Oliphant, Chairman, 348 Park Ave., River Forest
Mrs. O. T. Hegg, 308 Park Ave., River Forest.

RIVERSIDE CHURCH

Mrs. Spencer Fuller, Riverside
Mrs. W. H. Govenlock, Riverside
Mrs. Alfred F. Waldo, Riverside
Mrs. N. W. Willard, Riverside

ROGERS PARK CHURCH

Mrs. Fleming Cooper, Chairman, 6377 N. Paulina St.

Mrs. W. C. Blood, 7052 N. Paulina St.
Mrs. G. L. Dautel, 1500 Jarvis Ave.
Mrs. C. G. Richards, 7047 N. Ashland Ave.
Mrs. S. Mertz, 1630 Lunt Ave.

ROSELAND PRESBYTERIAN CHURCH

Mrs. Edward Butcher, 11404 Prairie Ave.
Mrs. A. V. King, 10827 S. State St.
Mrs. Guy Madderom, 10944 Wabash Ave.
Mrs. William McLachlan, 11200 Indiana Ave.

TRINITY CHURCH

Mrs. F. E. Wright, 318 N. Latrobe Ave.

WARREN AVENUE CONGREGATIONAL

Mrs. C. H. Solomon, 3012 Washington Blvd.

WILMETTE CHURCH

Mrs. Anna L. Ayers, 730 Central Ave.
Mrs. L. S. Lourie, 1023 Lake Ave.
Mrs. G. P. Magill, 731 Elmwood Ave.
Mrs. R. A. Smith, 1334 Elmwood Ave.

WOODLAWN PARK CHURCH

Mrs. H. C. Patterson, Chairman, 6525 Kenwood Ave.

Mrs. Don M. Compton, 5627 Kimbark Ave.
Mrs. Morton Eddy, 1326 Madison Pkwy.
Mrs. Sylvester Fisher, 6319 Drexel Ave.
Mrs. J. M. Merrell, 6139 Kimbark Ave.

GENERAL MEMBERSHIP

Mrs. C. M. Bacon, 9652 S. Hoyne Ave.
Mrs. C. L. Bartlett, 224 W. Huron St.
Mrs. D. H. Burnham, Jr., 1335 Asbury Ave., Evanston
Mrs. W. J. Campbell, Ambassador Hotel
Mrs. W. W. Dixon, 1515 N. State St.
Mrs. A. T. Evans, 220 East Walton Place
Mrs. Stanton Friedberg, 4716 Drexel Blvd.
Mrs. James B. Keogh, 45 Park Ave., New York City
Mrs. J. B. Herrick, 242 E. Walton Pl.
Mrs. James Maltman, 935 Castlewood Ter.
Mrs. E. M. Miller, 468 Deming Pl.
Mrs. Wilber Post, 5650 Dorchester Ave.
Mrs. Peter Bassoe, 1031 Michigan Ave., Evanston.
Mrs. Eugene Price, 140 S. Las Robles, Pasadena, Calif.
Mrs. James Simpson, 1200 Lake Shore Dr.
Mrs. Bertram W. Sippy, 5615 Woodlawn Ave.
Mrs. T. R. Swezey, 910 N. Pine St., Hinsdale, Ill.
Miss Wilomene L. White, 1604 Chicago Ave., Evanston
Mrs. William Waller, Jr., 45 Banks St.
Miss Maria W. Little, Pasadena, Calif.
Mrs. J. R. McMahon, Montgomery, Ala.
Mrs. Roswell T. Pettit, Ottawa, Ill.
Mrs. William Coffeen, Hinsdale, Ill.
Mrs. Carey Culbertson, 927 Foster Ave.

HONORARY MEMBERS

Mrs. W. J. Chalmers, 1100 Lake Shore Dr.
Mrs. W. P. Dunn, 686 Irving Park Blvd.
Miss Frances D. Gould, Lake Forest, Ill.
Mrs. Martin D. Hardin, Ithaca, New York
Mrs. W. C. Brown
Miss Virginia Dunham, 538 S. Michigan Ave.
Mrs. John Balcom Shaw, 922 Charles River Road, Cambridge, Mass.
Mrs. J. C. Peasley, Hotel Ambassador
Miss Anna Williams, 1362 Astor St.
Mrs. A. A. Lincoln
Mrs. Howard Agnew Johnston, 474 Bradford Ave., Milwaukee, Wis.
Mrs. Frank F. Reed, Riverside, Ill.
Mrs. Caroline Poppenhusen, 629 Garrett Pl., Evanston.

The annual report of the Recording Secretary shows for the forty-second annual meeting an enrollment of 272, including pastors' wives, honorary members, and non-resident members. The average attendance was 67. There are 43 churches represented on the Board. Mrs. H. C. Hackney, Miss Grace McWilliams, Mrs. John Burns, Miss Agnes Liddell, Mrs. T. J. Thomas, Dr. Mary Gregg, Miss Annie Brown and Mrs. E. M. Miller were present at all the meetings. There have been added 8 new members and we have had 2 resignations and lost 5 members by death, Mrs. George M. Willetts of the 4th Church, Mrs. Lafayette McWilliams, who was a charter member, and Mrs. Charles A. Heath of the 1st Church, Mrs. Roswell P. Swezey of the Highland Park Church, and Mrs. Janet Small of the Kenwood Evangelical Church.

Respectfully submitted,

IRMA FOWLER, *Secretary.*

The Corresponding Secretary, Mrs. G. L. Swift, reports that the usual notes of welcome to new members, of regret to members leaving, and messages of condolence have been written during the year.

REPORT OF THE PRESIDENT

MRS. PERKINS B. BASS

Associate Membership Committee—Miss Elizabeth Stillwell, Chairman, collected about $2,000.00 from women of churches in the Presbytery, by asking for memberships of $1.00 or more. Our aim is "Every woman an Associate Member." We are far from that number. The great majority of men and women do not bother to be interested in a hospital, until they have had some personal call upon it. Perhaps we are to blame to a certain degree. I should like to know how many thousand women of the churches I have addressed with the idea of creating an interest and a feeling of responsibility for this work. You pastors can help a great deal by telling them some little incidents that have come to your notice. It is the human things that seem to count, in arousing interest, much more than figures. Won't you tell them right away, now, that they will receive a card or slip asking for memberships at this nominal amount? Each one should have a part in the work of this great Presbyterian charity of healing.

Another source of our income is called the Pledge Fund—Mrs. Ezra Warner, Chairman, collecting about $3,000.00. The women of our Board years ago, weary of the intense strain of giving an opera concert, ball or bazaar, pledged to go down in their bank accounts and give per annum whatever they could. Some give liberally; others cannot and they give, by getting, in various ways in their churches.

A third way of securing income is by what is called Contributors' Fund—Mrs. James Maltman, Chairman, collecting this year nearly $3,000.00. Mrs. Ruby McCormick Blair in 1914 started this fund among some friends who were not Presbyterians. Some of our most loyal members are not Presbyterians, and the subscriptions to this fund range from $5.00 up. These cards are sent to women, except in exceptional instances, as we do not want to conflict with your lists.

Child's Free Bed Fund—Mrs. Main, Chairman, has always been our Chairman and demonstrates the reason for Permanent Funds. The Sunday School children with pennies and dimes have established five free beds for children. Easter offerings of Sunday Schools are one of our best additions to this fund, and again the pastors hold us in the hollow of their hands. Through the kindness of Mrs. Stone, we have a small pasteboard bed to give each child in which to

gather the Easter offering. Won't you write in or give to Mrs. Main, after this meeting, the name of some young woman in your school who will see that the beds are cut out, pasted and given to the children and then tell them what they can do with them? Don't leave it to the superintendents but join us in gathering in a good harvest this Easter.

Speaking of the Sunday School Child's Free Beds, our Tag Day Committee of Children's Benefit League are paying on their third free bed for children. Mrs. Tucker is not only chairman for the Hospital but has lately been made President of the entire League. This money gathered on Tag Day carries on in our Social Service Department the pre-natal work, which is doing the greatest of all works, helping to bring babies into the world well, as well as doing much to teach the mothers to care for themselves and their babies. A part-time Kindergarten under the Occupational Therapy Department also is supported by Tag Day—teaching the children of school age who are laid up for any length of time, so that they do not fall behind in their education. Miss Schotte of Dr. Vale's church—a school teacher—is coming over Saturday afternoon or after school hours to teach such children. Her work is without pay and is greatly appreciated. Mrs. James Simpson, Chairman of the Children's Department, is a fairy godmother to the children's wards and babies' wards as well as to the nurses in charge, looking out for the innumerable things that are luxuries in a hospital ward.

The Delicacies committee, of which Mrs. Mentzer of Hyde Park Church is Chairman, collected—in round figures—4,000 glasses of jelly, jam, etc., about 700 of which came from the women of Mrs. Mentzer's own church. The Chairman also collected $792.05 in money.

I wish to take this occasion to pay a sincere tribute to Mr. Lanbisch, the leader, and the choir organization of Dr. Hepburn's church. This organization furnishes the music for the chapel service on the first Sunday of each month. If any other pastor has a choir organization in his church which would be willing to take the responsibility of furnishing music for a regular Sunday each month, it would be greatly appreciated by the Woman's Board and especially by Mrs. Ware, wife of our Chaplain, who has charge of the work of providing music for these chapel services. Drexel Park always gives one of our best Saturday afternoon entertainments. Can any of you provide music or stunts that would entertain convalescents? If so, please communicate with Mrs. Pollack, Chairman.

The Furnishings Committee, of which Mrs. Henry M. Curtis is Chairman, and Mrs. Nichols, Vice-Chairman, has for years purchased a certain fraction of the sheets and linen used in the hospital. Mrs. Hackney and Mrs. Thomas Lyon, in charge of a Thanksgiving Linen Offering, have now joined forces with the Furnishings Committee to form a permanently endowed Linen Fund which will be built up by the Thanksgiving Linen offerings. Mrs. Haskell originated this fund with a generous gift, and very soon the income will furnish a small amount of the linen used at the hospital.

The Ward Nurse is one of our pet funds and recently the income from the Mary Reed bequest has come in to help toward that fund on which, in conjunction with the student nurses, we are now paying. Miss Helen Drake is Chairman of the Training School of Nursing committee and, with Miss McMillan, keeps us in touch with the activities of the school. We have three annual scholarships and offer a loan to any young woman of outstanding qualifications who needs help with her running expenses.

Central Council for Nursing Education, of which Mrs. George Dixon was Chairman and of which I am Vice-Chairman, with Mrs. Graham, Mrs. Irons and Mrs. Simpson on the Executive Committee and Mr. Shaw as a delegate, has done splendid work which might be called personal advertising for the Training School and, incidentally, the Hospital. Thousands of young women of high school and

college age are addressed and conditions in the various training schools of a certain standard are pictured in leaflets which are given out to girls who are interested, or to their parents. We are proud to be in the group of hospitals which keeps Miss Evelyn Wood, the very interesting and capable Executive Secretary, working in the various towns of this and other central States. The expense is divided among the ten hospitals and the personal members of the Central Council, and it seems a very sensible expenditure of money for developing and moulding Public Opinion in regard to nursing as a profession.

Three editions of the Hospital Bulletin, of which Mrs. Ernest E. Irons is editor, are issued annually, giving information on hospital matters to a list of one thousand friends of the hospital, comprising former patients, Nurses Alumnæ, Board of Managers, Medical Staff and our Woman's Board.

Mrs. L. Hamilton McCormick, Chairman of Occupational Therapy, is abroad at present. Mrs. W. B. ReQua is Vice-Chairman and has collected funds for the general expenses in the department. We feel proud of this Occupational Therapy department where the crippled ones are taught handcraft of various sorts—some being cured physically with the exercise of disabled muscles—some being taught new trades by which they support themselves—all being helped mentally and others being made better citizens in the give and take of the shop life under Miss Brainerd.

Social Service Department, Miss Breeze in charge, is an outstanding work of our Woman's Board and is the follow-up work of the poor patient whose home problem follows him like Banquo's ghost and would not down were it not tackled by Miss Breeze. She has a nurse to send to the poor home to investigate conditions—to see that children are cared for during the sickness of the parent—that other sick ones in the family are put in care of some organization equipped to care for them—to give oversight during convalescence and to see that doctors' instructions are carried out, toward a permanent cure—to re-establish a home, many times under better conditions, and return a better citizen to his community. All of this is outside of actual medical and surgical service.

Chicago, February 12, 1926.

To the Board of Trustees of
The Presbyterian Hospital of the City of Chicago,
Chicago.

Dear Sirs:

We have audited the books and accounts of the Woman's Auxiliary Board of the Presbyterian Hospital for the year ending December 31, 1925, and certify that the attached statement of Cash Receipts and Disbursements is correct and in accordance with the books. The cash in bank was verified by reconciliation with the bank statements.

The Investment Securities were examined by us and are as shown in the attached statement with the exception of $2,000 Western United Gas & Electric 5% bonds which were called in January, 1926.

The income from Investment Securities was duly accounted for.

The Disbursements were found to be supported by paid vouchers and cancelled checks.

During the year United States Treasury Notes of a par value of $9,000 were redeemed.

Yours faithfully,
ARTHUR YOUNG & COMPANY.

TREASURER'S REPORT

Woman's Auxiliary Board

RECEIPTS AND DISBURSEMENTS FOR TWELVE MONTHS ENDING DECEMBER 31, 1925.

RECEIPTS BY CHURCHES

First Church		
Associate Memberships	$ 124.00	
Child's Free Bed	75.00	
Dues	26.50	
Delicacies	124.25	
Free Bed	600.00	
Pledge Fund	262.00	
Thanksgiving Linen	70.00	
Corey Room Endowment	100.00	
Josephine Corey Drake Chapel Flower Fund	150.00	
		$ 1,531.75
Second Church		
Associate Memberships	$ 84.00	
Child's Free Bed	24.00	
Dues	20.00	
Delicacies	92.00	
Pledge Fund	240.00	
Thanksgiving Linen	91.00	
Tag Day	41.25	
		$ 592.25
Third Church		
Associate Memberships	$ 14.00	
Child's Free Bed	61.63	
Dues	17.50	
Pledge Fund	100.00	
Thanksgiving Linen	126.50	
Tag Day	132.49	
Delicacies	10.00	
		$ 462.12
Fourth Church		
Associate Memberships	$ 313.00	
Child's Free Bed	260.45	
Dues	42.50	
Delicacies	116.00	
Free Bed	300.00	
Pledge Fund	955.00	
Thanksgiving Linen	980.00	
Children's Department	3.00	
		$ 2,969.95
Ninth Church		
Associate Memberships	$ 19.00	
Child's Free Bed	3.00	
Dues	2.50	
Delicacies	2.25	
Tag Day	9.65	
		$ 36.40

First Austin Church

Dues	$ 7.50	
Free Bed Westminster Guild	300.00	
Delicacies	6.60	
		$ 314.10

Berwyn Church

Child's Free Bed	$ 10.00	
Dues	7.50	
		$ 17.50

Buena Memorial Church

Associate Memberships	$ 4.00	
Child's Free Bed	320.00	
Dues	10.00	
Tag Day	59.00	
		$ 393.00

Central Church

Associate Memberships	$ 16.00	
Child's Free Bed	30.00	
Dues	12.50	
Pledge Fund	10.00	
Thanksgiving Linen	5.00	
Tag Day	336.75	
Delicacies	55.00	
		$ 465.25

Campbell Park Church

Child's Free Bed	$ 5.00	
Dues	7.50	
Tag Day	53.83	
Social Service	2.50	
Delicacies	6.00	
		$ 74.83

Crerar Memorial Church

Pledge Fund	$ 5.00	
		$ 5.00

Drexel Park Church

Associate Memberships	$ 30.00	
Child's Free Bed	35.00	
Dues	10.00	
Thanksgiving Linen	25.00	
Tag Day	108.34	
		$ 208.34

Edgewater Church

Associate Memberships	$ 7.00	
Child's Free Bed	37.46	
Dues	5.00	
Thanksgiving Linen	30.00	
Ward Nurse Endowment	25.00	
Tag Day	67.76	
		$ 172.22

Englewood Church

Associate Memberships	$ 3.00	
Child's Free Bed	10.00	
Dues	5.00	
Thanksgiving Linen	15.00	
		$ 33.00

First Church of Evanston

Associate Memberships	$ 110.00	
Child's Free Bed	181.96	
Dues	18.00	
Delicacies	100.00	
Pledge Fund	148.00	
Thanksgiving Linen	5.00	
Tag Day	219.41	
		$ 782.37

Northminster Church, Evanston

Dues	$ 2.50	
Child's Free Bed	154.56	
		$ 157.06

Second Church, Evanston

Associate Memberships	$ 17.00	
Child's Free Bed	105.75	
Dues	5.00	
Delicacies	5.00	
Thanksgiving Linen	10.00	
Tag Day	232.98	
		$ 375.73

Fullerton Avenue Church

Associate Memberships	$ 34.00	
Child's Free Bed	81.01	
Dues	15.00	
Delicacies	25.00	
Pledge Fund	15.00	
Tag Day	178.23	
Thanksgiving Linen	10.00	
Ward Nurse Endowment	2.50	
		$ 360.74

Hebron Welsh Church

Associate Memberships	$ 7.00	
Dues	5.00	
Child's Free Bed	18.00	
		$ 30.00

Highland Park Church

Associate Memberships	$ 204.00	
Child's Free Bed	150.00	
Dues	12.50	
Delicacies	50.00	
Pledge Fund	125.00	
Thanksgiving Linen	63.00	
		$ 604.50

Hinsdale Union Church		
Associate Memberships	$ 37.00	
Child's Free Bed	50.00	
Dues	10.00	
Delicacies	8.50	
		$ 105.50
Jefferson Park Church		
Child's Free Bed	$ 5.81	
Dues	5.00	
Pledge Fund	2.00	
		$ 12.81
Hyde Park Church		
Associate Memberships	$ 91.00	
Child's Free Bed	50.00	
Dues	20.00	
Delicacies	52.45	
Pledge Fund	165.00	
Thanksgiving Linen	73.00	
Social Service	5.00	
Tag Day	107.87	
		$ 564.32
Kenwood Evangelical Church		
Associate Memberships	$ 101.00	
Child's Free Bed	50.00	
Dues	10.00	
Pledge Fund	50.00	
Thanksgiving Linen	43.00	
Delicacies	1.00	
Occupational Therapy	25.00	
		$ 280.00
Lake Forest Church		
Associate Memberships	$ 168.00	
Child's Free Bed	50.00	
Dues	48.00	
Delicacies	88.00	
Pledge Fund	810.00	
Thanksgiving Linen	166.00	
		$ 1,330.00
Lake View Church		
Associate Memberships	$ 36.00	
Child's Free Bed	25.00	
Dues	5.00	
Pledge Fund	20.00	
Thanksgiving Linen	16.00	
		$ 102.00
LaGrange Church		
Dues	$ 5.00	
		$ 5.00
Morgan Park Church		
Child's Free Bed	$ 10.22	
Dues	2.50	
		$ 12.72

Normal Park Church		
Associate Memberships	$ 13.00	
Child's Free Bed	75.67	
Dues	7.50	
Delicacies	9.75	
Tag Day	436.84	
		$ 542.76
First Oak Park Church		
Associate Memberships	$ 131.00	
Child's Free Bed	125.00	
Dues	17.50	
Pledge Fund	515.00	
Thanksgiving Linen	50.00	
Tag Day	67.98	
		$ 906.48
Second Oak Park Church		
Child's Free Bed	$ 15.00	
Dues	5.00	
		$ 20.00
Ravenswood Church		
Associate Memberships	$ 31.00	
Child's Free Bed	83.61	
Dues	10.00	
Tag Day	236.46	
Thanksgiving Linen	20.00	
		$ 381.07
River Forest Church		
Associate Memberships	$ 10.00	
Child's Free Bed	39.05	
Dues	5.00	
		$ 54.05
Riverside Church		
Associate Memberships	$ 64.00	
Dues	2.50	
Pledge Fund	5.00	
Thanksgiving Linen	23.00	
		$ 94.50
Rogers Park Church		
Child's Free Bed	$ 100.00	
Dues	14.50	
Ward Nurse Endowment	164.28	
Delicacies	2.00	
Tag Day	31.00	
		$ 311.78
Warren Avenue Church		
Dues	$ 2.50	
		$ 2.50
Trinity Church		
Dues	$ 2.50	
		$ 2.50

Roseland Church			
Child's Free Bed	$ 26.39		
Dues	10.00		
Thanksgiving Linen	26.00		
Tag Day	28.00		
		$ 90.39	
Wilmette Church			
Associate Memberships	$ 44.50		
Dues	3.00		
Child's Free Bed	76.54		
Pledge	10.00		
		134.04	
Woodlawn Church			
Associate Memberships	$ 40.00		
Child's Free Bed	85.00		
Dues	7.50		
Delicacies	40.00		
George Cormack Fund	56.58		
Thanksgiving Linen	36.00		
Tag Day	144.85		
		409.93	
General Membership			
Dues	$ 22.50		
Pledge Fund	195.00		
Thanksgiving Linen	27.00		
		244.50	
Total in Churches			$15,192.96

Miscellaneous—Child's Free Bed

Brookline Church	$ 10.00
Ridgeway Church	5.00
Kalamazoo Church	50.00
Chicago Lawn	10.00
Italian Church	15.34
Du Page	6.50
Mrs. Davis Biloxi	5.00
Brighton Park	15.25
Archer Heights	8.00
South Chicago	5.00
Christ Church	29.34
Endeavor Church	16.00
Itasca Church	2.00
Homewood Church	10.00
Bethlehem Church	10.00
Austin Faith	2.00
Church of the Covenant	15.00
Westminster Presby. Woman's Auxiliary	15.00
Kankakee Church	12.68
Millard Avenue	10.00
Bethany	10.00
Samaritan	2.34
North Brook	9.00
Braidwood	10.00

Olivet Institute	$ 10.00	
Carter Memorial	8.70	
Immanuel	25.00	
Emerald Avenue	20.00	
Palos Park	21.51	
Seminary Avenue	10.00	
Lisco Nebraska	25.00	
Pullman	1.85	
Maywood	6.00	
Marquette Park	10.00	
Leland Lutheran—Iowa	5.00	
Mrs. Corono	5.00	
7th Church	5.00	
Zion Wheeling	5.00	
		$ 441.51

RECEIPTS

Graham Memorial	$ 1,000.00		
Bulletins	270.05		
Contributors' Fund	2,719.54		
Nightingale Chorus	1,359.25		
Interest on Bonds and Deposits	988.58		
Occupational Therapy	534.00		
Loans Returned	470.00		
Tag Day Hospital Box	99.48		
Mrs. Daniel A. Jones Memorial Fund	400.00		
Ward Nurse Endowment	475.00		
Associate Memberships	5.00		
Ida Seymour Fund	35.00		
Donation	103.50		
Returned Linen Fund	37.50		
Returned Scholarship	60.00		
		$ 8,556.90	
Total Receipts			$24,191.37
Treasury Notes Redeemed			9,000.00
Cash on hand January 1, 1925			10,822.26
Grand Total			$44,013.63

DISBURSEMENTS

Social Service		
Salaries	$ 4,470.00	
Expenses	169.29	
Delegate to National Conference	125.00	
Membership Dues National Conference	25.00	
		$ 4,789.29
School for Nurses		
Scholarships	$ 460.00	
Loans	190.00	
Young Woman's Christian Association	100.00	
National Federation Musical Clubs	7.00	
Clayton Summy Music Company	11.88	
		$ 768.88

TAG DAY FUND

Salary Pre-Natal Nurse	$ 1,530.00	
Salary Kindergartner	600.00	
Tag Day Expenses	83.89	
		$ 2,213.89
American Hospital Association Dues	$ 10.00	
Bulletin	528.13	
Chapel Music	45.00	
Chapel Flowers	156.00	
Christmas Fund	300.00	
Library	112.24	
Postage, Stationery and Printing	236.96	
Delicacies	793.80	
Furnishings	966.48	
Children's Department	53.00	
Occupational Therapy	559.00	
Northern Trust Safe Deposit Box	4.00	
Nightingale Chorus	1,359.25	
Returned on Membership Dues	2.50	
Ida Seymour Gift	35.00	
Delegate to Nurses Convention at Milwaukee	30.00	
		$ 5,191.36
Ward Nurse Endowment	$ 1,000.00	
Child's Free Bed	2,871.52	
First Church Austin Free Bed	300.00	
Fourth Church Free Bed	300.00	
Lamson Bed	300.00	
Richard A. Wells Bed	300.00	
Final Payment on Tag Day Bed No. 3	500.00	
		$ 5,571.52
Graham Memorial	$ 1,000.00	
Donation	103.50	
		$19,638.44

INVESTMENTS

3	$1,000	Commonwealth Edison 5% Bonds	$ 2,981.67
4	1,000	Southwestern Bell Telephone 5% Bonds	
1	500	Southwestern Bell Telephone 5% Bonds	4,361.24
2	1,000	Western United Gas & Electric 5% Bonds	1,851.94
2	1,000	Indianapolis Columbus & Southern 6% Bonds	2,020.33
2	1,000	Mark Manufacturing 6% Bonds	2,080.34
3	1,000	American Telephone & Telegraph 5% Bonds	2,929.17
		Total Disbursements	$35,863.13
		Bank Balance Northern Trust Co. December 31, 1925	8,150.50
			$44,013.63

LIST OF SECURITIES

Par Value		Maturity	Rate of Interest	Amount
*$2,000	Commonwealth Edison Company....	1943	5%	$ 2,000.00
1,000	Chicago City Railway Company First Mortgage Bond	1927	5	997.50
2,000	Interborough Rapid Transit Company, New York First Mortgage Bonds	1966	5	1,991.39
* 300	Virginia Railway Company, First Mortgage Bonds	1962	5	300.00
* 500	Second 4¼ Liberty Bonds	1942	4¼	500.00
* 3,000	Commonwealth Edison Bonds.....		5	2,981.67
4,500	Southwestern Bell Telephone Bonds.		5	4,361.24
2,000	Western United Gas & Electric Bonds		5	1,851.94
2,000	Indianapolis Columbus & Southern..		6	2,020.33
2,000	Mark Manufacturing Bonds.....		6	2,080.34
3,000	American Telephone & Telegraph Bonds		5	2,929.17
				$22,013.58

*Held in Trust.

THE PRIVATE PAVILION